

FA-RT-1	SECTION	COUNTY	TOTAL SHEETS	SHEET NO.
99-00013-00-HP	JERSEY	ILLINOIS	15	9
FED. ROAD DIST. NO. ILLINOIS FED. AID PROJECT				

CONTRACT NO. 97262

JOHN A. SHORTAL,
ARCHITECT, LTD.
608 POPLAR STREET
JERSEYVILLE, ILLINOIS 62052
(618) 779-2740

CITY OF
GRAFTON
GRAFTON, IL 62037

GRAFTON HARBOR
MARINA PROJECT
RESTROOM BUILDING
215 W. WATER STREET
GRAFTON, IL 62037

DATE: 9/1/05

REVISED: 00/00/00

ISSUED: FOR BID

PROJ. NO.: 40001

DRAWN BY: JJS

SHEET TITLE
EXTERIOR
ELEVATIONS

(9)

A4.0

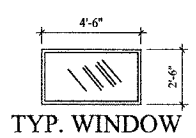

ALL WINDOWS BY WEATHERSHIELD, CARADCO OR ANDERSON MFG.
(ALUMINUM CLAD WINDOWS - COLOR TO BE SELECTED BY OWNERS.)
WINDOW GLAZING SHALL BE A HARD COAT LOW-E WITH LOW SHGC
WINDOW GLAZING SHALL DBL. GLAZED AND TEMPERED (1/2" GLAZING)
2 LAYERS OF 1/8" INSULATED, TEMPERD GLASS
OPTIMUM SHGC FACTOR SHALL BE = .35
CONTRACTOR HAS OPTION TO GLAZE IN THESE WINDOW FRAMES
WITH SAME GLAZING DESCRIBED ABOVE.

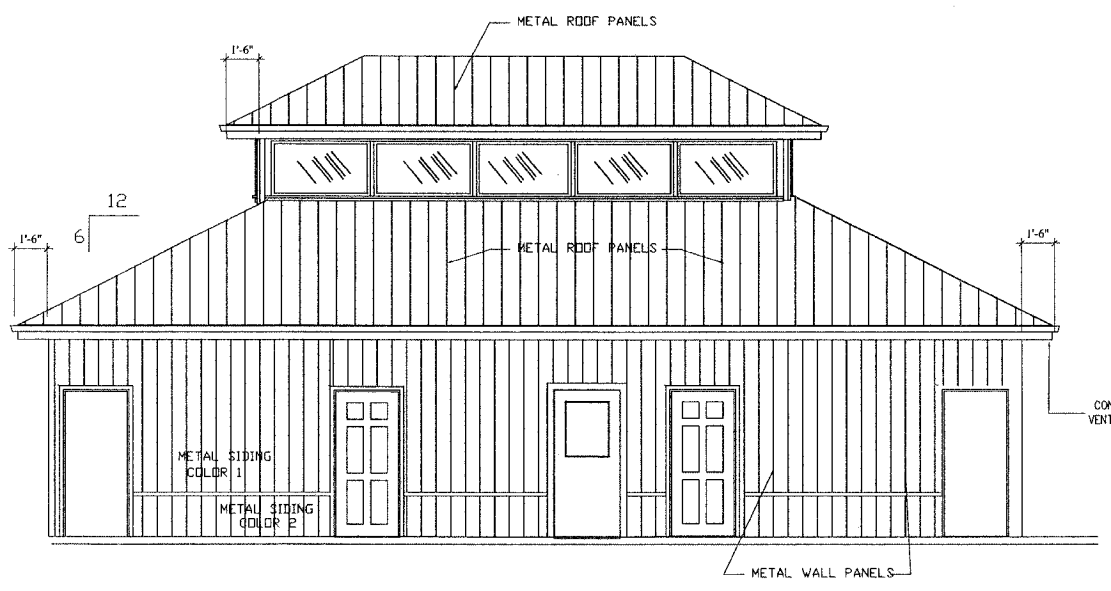

FRONT OF RESTROOM/SHOWER BUILDING
RIVER SIDE

④ ELEVATIONS
1/4" = 1'-0"

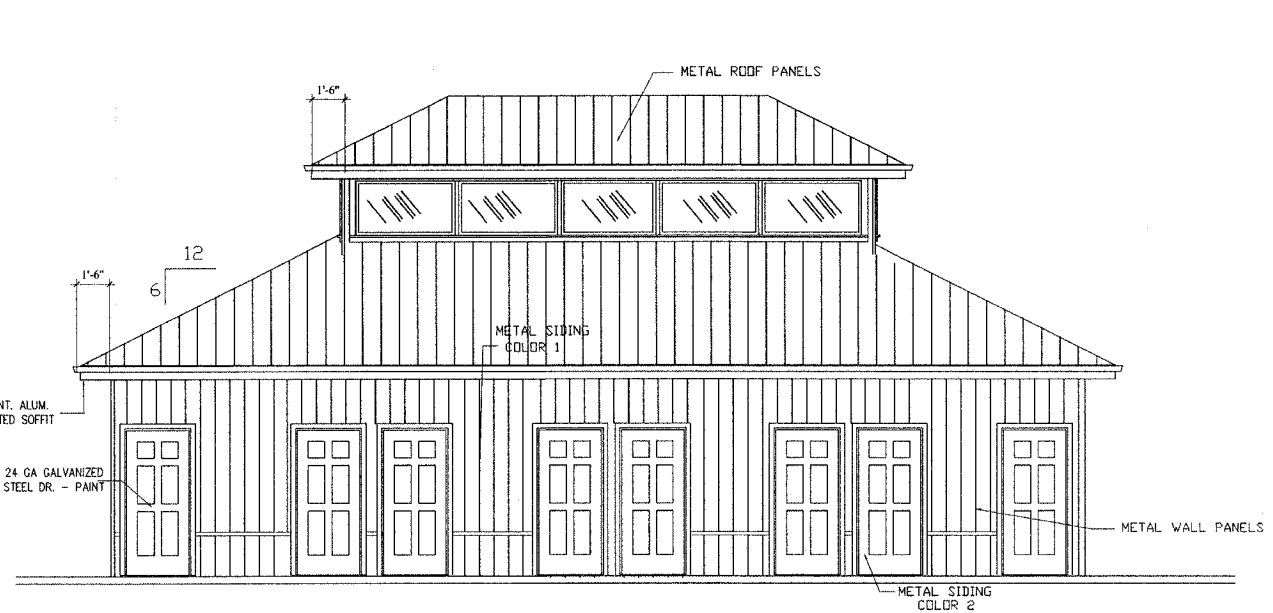

REAR OF RESTROOM/SHOWER BUILDING
HIGHWAY SIDE

③ ELEVATIONS
1/4" = 1'-0"

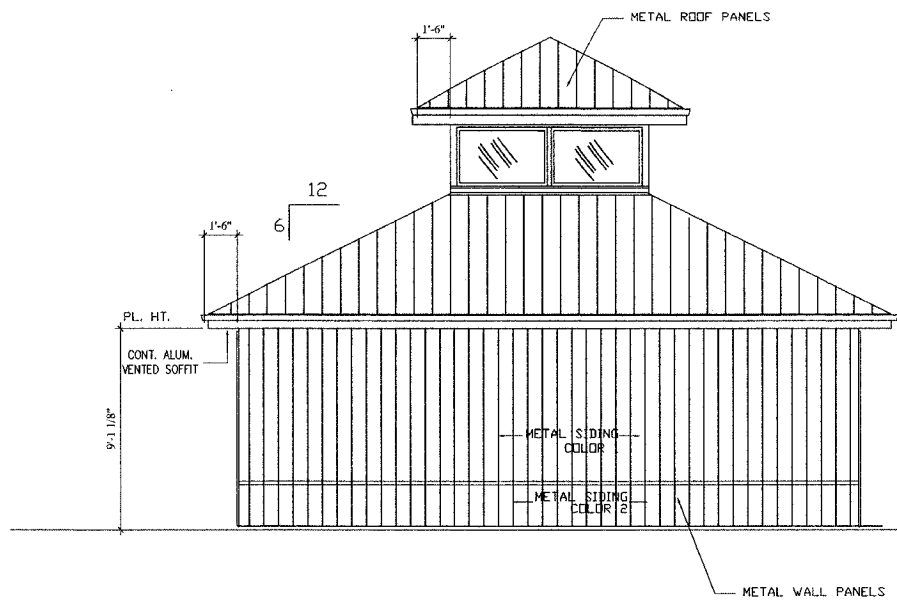

RESTROOM/SHOWER BUILDING

② ELEVATIONS
1/4" = 1'-0"

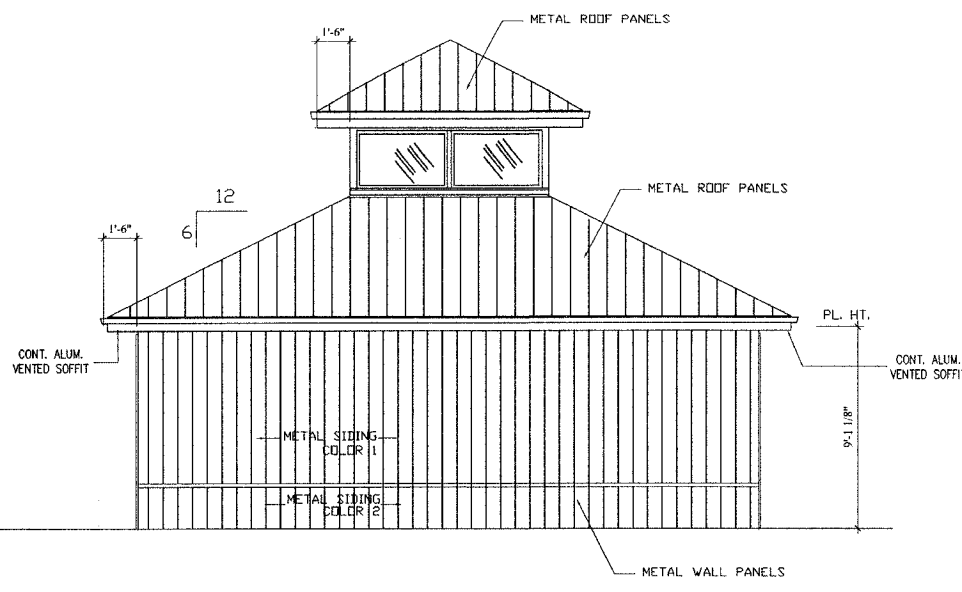

RESTROOM/SHOWER BUILDING

① ELEVATIONS
1/4" = 1'-0"