

PART OF THE NORTHWEST QUARTER SECTION 23, T.36N., R.10E., OF THE 3rd. P.M. WILL COUNTY, ILLINOIS

PARCEL NO.	OWNER	TOTAL HOLDING ACRES	PART TAKEN ACRES	REMAINDER ACRES	PREVIOUSLY DED. ACRES	EASEMENT ACRES	EASEMENT PURPOSE	PERMANENT ID. NO.	PROPERTY ACQUIRED BY
1H90001	DONALD F. & JANICE A. ROSE	0.206	N/A	0.206	N/A	0.206	DRAINAGE	04-23-147-004 04-23-147-007 04-23-147-011 04-23-147-012	-
1H90002	ILLINOIS CENTRAL GULF RAILROAD	N/A	N/A	N/A	N/A	0.097	CONSTRUCTION	04-23-503-010	-

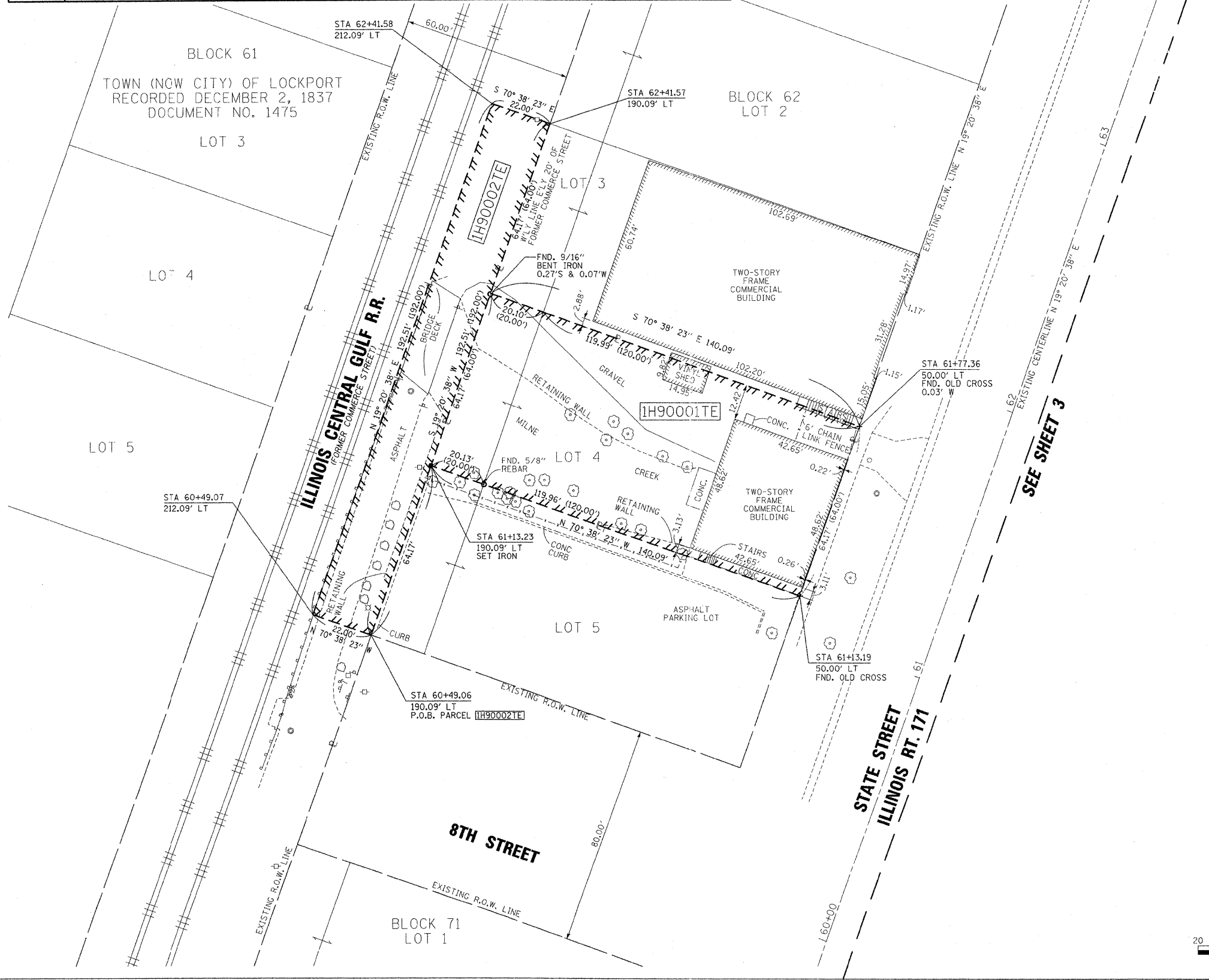

LEGEND

- SECTION CORNER
 - QUARTER SECTION CORNER
 - TYPICAL COORDINATE POINT NUMBER
 - SECTION LINE
 - QUARTER SECTION LINE
 - QUARTER, QUARTER SECTION LINE
 - PLATTED LOT LINES
 - PROPERTY (DEED) LINE
 - APPARENT PROPERTY LINE
 - CENTERLINE
 - EXISTING RIGHT OF WAY LINE
 - PROPOSED RIGHT OF WAY LINE
 - PROPOSED PERMANENT EASEMENT
 - MEASURED DIMENSION
 - COMPUTED DIMENSION
 - RECORDED DIMENSION
 - RECORDED DIMENSION
 - EXISTING BUILDING
 - DENOTES TYPICAL I.S.H.T.A. PARCEL NUMBER
 - IRON PIPE OR ROD FOUND
 - "MAG" NAIL SET
 - CUT CROSS FOUND OR SET
 - IRON PIPE SET
 - T1 THESE STAKES REFERENCE FOUND MONUMENTATION. SET 5/8 INCH IRON ROD FLUSH WITH GROUND TO TIE FOUND IRON STAKE IDENTIFIED BY COLORED PLASTIC CAP BEARING SURVEYORS REGISTRATION NUMBER.
 - BT1 THESE STAKES, IN CULTIVATED AREAS, REFERENCE FOUND MONUMENTATION. BURIED 5/8 INCH IRON ROD 20 INCHES BELOW GROUND TO TIE TP FOUND IRON STAKE. IDENTIFIED BY COLORED PLASTIC CAP BEARING SURVEYORS REGISTRATION NUMBER.
 - M STAKING OF PROPOSED RIGHT OF WAY. SET DIVISION OF HIGHWAYS SURVEY MARKER TO MONUMENT THE POSITION SHOWN. IDENTIFIED BY INSCRIPTION DATA AND SURVEYORS REGISTRATION NUMBER.
 - M STAKING OF PROPOSED RIGHT OF WAY IN CULTIVATED AREAS. BURIED 5/8 INCH METAL ROD 20 INCHES BELOW GROUND TO MARK FUTURE SURVEY DISK POSITION IDENTIFIED BY COLORED PLASTIC CAP BEARING SURVEYORS REGISTRATION NUMBER.
 - P PERMANENT SURVEY MARKER, I.D.O.T. STD. 2135 (TO BE SET BY OTHERS).
 - R RIGHT OF WAY STAKING PROPOSED TO BE SET.
- OTHERWISE NOTED. ALL DISTANCES ARE MEASURED UNLESS.

STATE OF ILLINOIS)
 COUNTY OF WILL)
 THIS IS TO CERTIFY THAT I, ROBERT A. ROGINA, AN ILLINOIS PROFESSIONAL LAND SURVEYOR, HAVE SURVEYED THE PLAT OF HIGHWAYS SHOWN HERE ON BETWEEN SECTION 23, TOWNSHIP 36 NORTH, AND RANGE 10 EAST OF THE THIRD PRINCIPAL MERIDIAN, WILL COUNTY; THAT THE SURVEY IS TRUE AND COMPLETE AS SHOWN TO THE BEST OF MY KNOWLEDGE AND BELIEF; THAT THE PLAT CORRECTLY REPRESENTS SAID SURVEY, THAT ALL MONUMENTS FOUND AND ESTABLISHED ARE OF PERMANENT QUALITY AND OCCUPY THE POSITIONS SHOWN THEREON AND THAT THE MONUMENTS ARE SUFFICIENT TO ENABLE THE SURVEY TO BE RETRACED, MADE FOR THE DEPARTMENT OF TRANSPORTATION, STATE OF ILLINOIS.

THIS PROFESSIONAL SERVICE CONFORMS TO THE CURRENT MINIMUM ILLINOIS STANDARDS FOR A BOUNDARY SURVEY.

DATED AT JOLIET, ILLINOIS THIS _____ DAY OF _____, 2010 A.D.

PROFESSIONAL ILLINOIS LAND SURVEYOR NO. 2017
 LICENSE EXPIRES 11/30/12

NOTE:
 BASIS OF BEARINGS IS THE ILLINOIS STATE PLANE COORDINATE SYSTEM EAST ZONE, NAD 83.
 SHEET ONE IS A COVER SHEET AND IS NOT RECORDED.



RECEIVED
 FEB 08 2011
 PLATS & LEGALS

PREPARED BY: **ROGINA & ASSOCIATES, LTD.**
 ENGINEERS SURVEYORS PLANNERS
 93 Caterpillar Drive - Joliet, Illinois - 815/729-0777 - FAX 815/729-0782
 PROFESSIONAL DESIGN FIRM LICENSE NO. 184-001108

REVISION		ILLINOIS DEPT. OF TRANSPORTATION PLAT OF HIGHWAYS
DATE	DESCRIPTION	
9/17/09	PER IDOT	
1/11/10	PER IDOT	
2/07/11	PER IDOT	

ROUTE: IL. ROUTE 171
 SECTION: OVER MILNE CREEK
 COUNTY: WILL
 JOB#: R-91-026-08 PROJECT#: SEC 23 T 36N, R 10E OF 3rd P.M.
 STA. 60+00 TO STA. 63+50
 DRAWN: M.MILTON CHECKED: J.KELLA
 SCALE: 1"= 20' SHEET NO. 2 OF 3

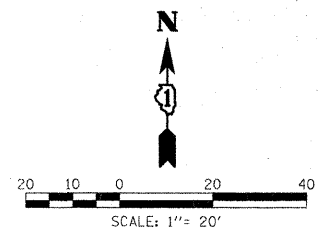

PLOT DATE = 2/08/2011
 FILE NAME = T:\000\212348_1483\0808\Row\1402.dgn
 PLOT SCALE = 800/1
 USER NAME = R087114

86 44