

FOR INFORMATION ONLY

PART OF THE SE 1/4 OF SECTION 25, TWP. 40 N., R. 8 E. OF THE 3RD. P.M., IN KANE COUNTY, ILLINOIS.

SEE CONTINUATION ON SHEET 2-1

Illinois Route 64

LEGEND

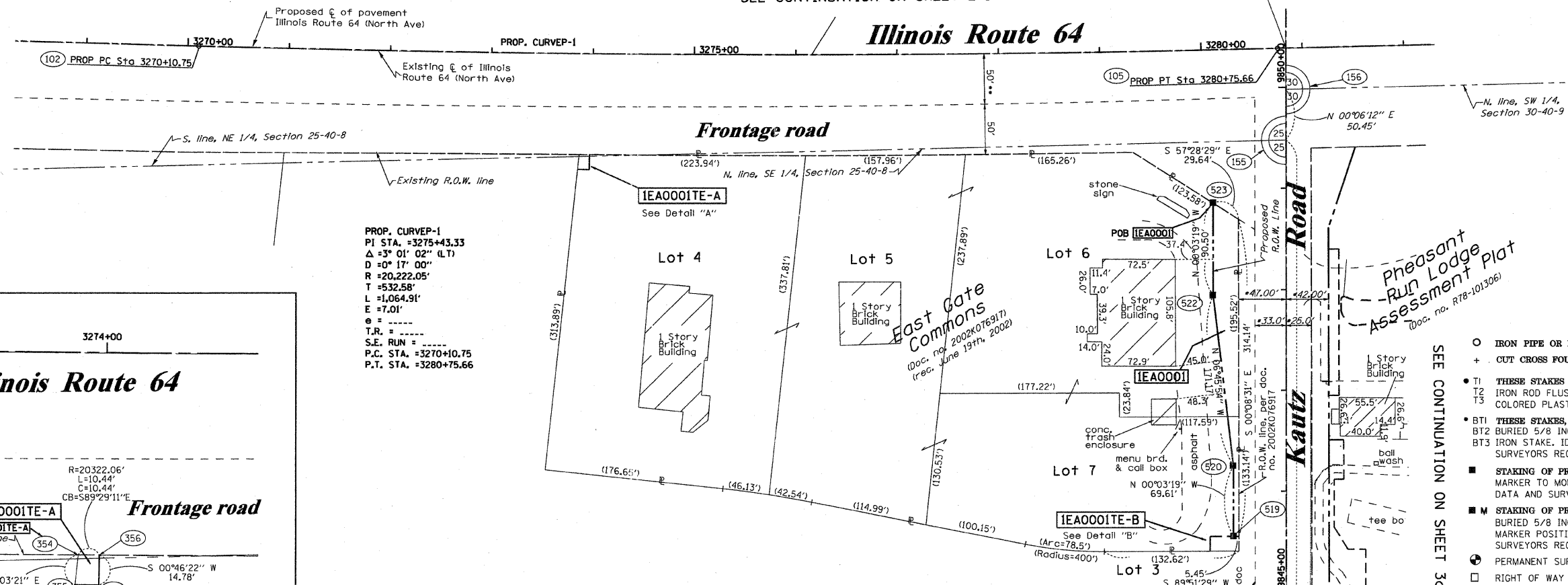
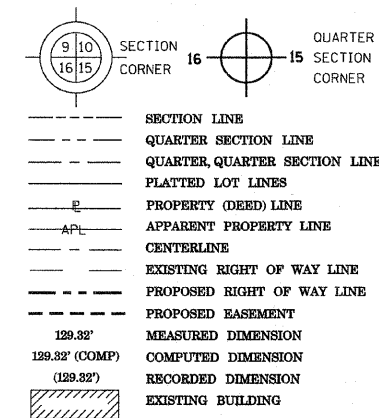

PROP. CURVEP-1
 PI STA. = 3275+43.33
 Δ = 3° 01' 02" (L.T.)
 D = 0° 17' 00"
 R = 20,222.05'
 T = 532.58'
 L = 1,064.91'
 E = 7.01'
 e = -----
 T.R. = -----
 S.E. RUN = -----
 P.C. STA. = 3270+10.75
 P.T. STA. = 3280+75.66

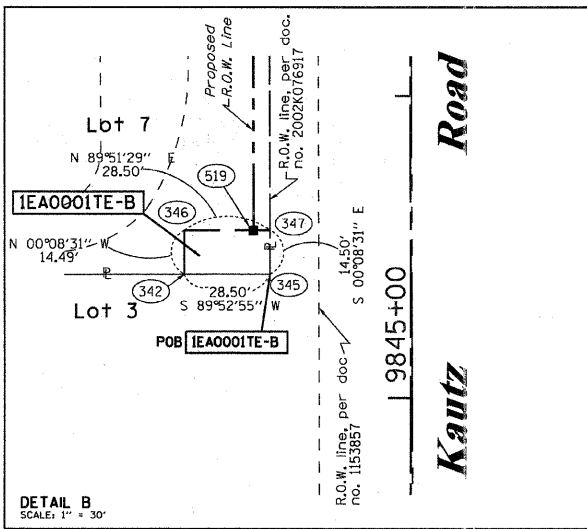
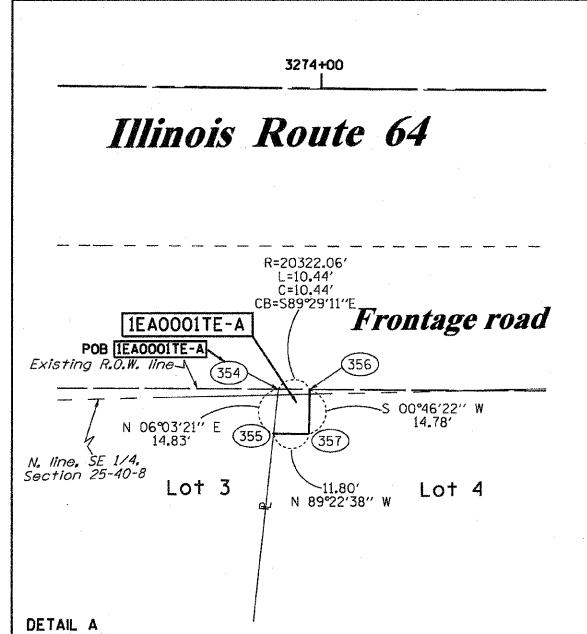

COORDINATE TABLE

ILLINOIS RTE 64		PT#	NORTH	EAST
STATION	OFFSET			
3270+10.75	0.00' RT.	102	1913904.648	1002441.051
3280+75.66	0.00' RT.	105	1913902.838	1003505.841
3280+83.98	0.00' RT.	136	1913903.043	1003514.151
3280+81.66	91.58' RT.	155	1913811.437	1003514.091
3280+82.81	41.14' RT.	156	1913861.887	1003514.000
3273+86.75	100.22' RT.	354	1913797.389	1002816.031
3273+85.34	114.98' RT.	355	1913782.641	1002814.473
3273+97.14	100.22' RT.	356	1913797.295	1002826.471
3273+97.07	115.00' RT.	357	1913782.512	1002826.271

KAUTZ RD		PT#	NORTH	EAST
STATION	OFFSET			
9850+39.29	0.00' RT.	136	1913903.043	1003514.151
9840+85.97	0.00' RT.	144	1912949.728	1003515.069
9845+40.87	75.03' LT.	342	1913404.554	1003439.601
9845+40.90	46.53' LT.	345	1913404.613	1003468.101
9845+55.36	75.05' LT.	346	1913419.042	1003439.565
9845+55.40	46.55' LT.	347	1913419.113	1003468.065
9845+55.39	52.00' LT.	519	1913419.099	1003462.617
9846+25.00	52.00' LT.	520	1913488.707	1003462.550
9847+95.00	72.00' LT.	522	1913658.688	1003442.386
9848+85.50	72.00' LT.	523	1913749.189	1003442.299

NOTES:
 1. THIS PLAT WAS PREPARED AS A SUPPLEMENTAL SHEET TO SHEET 3 OF PLAT OF HIGHWAYS PREPARED BY W-T LAND SURVEYING, INC. HAVING A REVISION DATE OF 8/3/2009. SUPPLEMENTAL INFORMATION ON THIS SHEET INCLUDES:
 REVISED IEA0001
 SEE W-T PLAT FOR OTHER INFORMATION.
 2. COORDINATES SHOWN ABOVE ARE PROJECT COORDINATES (GROUND) PER PLAT OF HIGHWAYS BY W-T LAND SURVEYING, INC.
 3. BASIS OF BEARINGS IS THE PLAT OF HIGHWAYS BY W-T LAND SURVEYING, INC.

- IRON PIPE OR ROD FOUND
- ⊕ "MAG" NAIL SET
- + OUT CROSS FOUND OR SET
- 5/8" REBAR SET
- T1 THESE STAKES REFERENCE FOUND OR SET MONUMENTATION. SET 5/8 INCH IRON ROD FLUSH WITH GROUND TO THE FOUND IRON STAKE IDENTIFIED BY COLORED PLASTIC CAP BEARING SURVEYORS REGISTRATION NUMBER.
- BT1 THESE STAKES, IN CULTIVATED AREAS, REFERENCE FOUND OR SET MONUMENTATION. BURIED 5/8 INCH IRON ROD 20 INCHES BELOW GROUND TO THE FOUND IRON STAKE. IDENTIFIED BY COLORED PLASTIC CAP BEARING SURVEYORS REGISTRATION NUMBER.
- STAKING OF PROPOSED RIGHT OF WAY. SET DIVISION OF HIGHWAYS SURVEY MARKER TO MONUMENT THE POSITION SHOWN. IDENTIFIED BY INSCRIPTION DATA AND SURVEYORS REGISTRATION NUMBER.
- M STAKING OF PROPOSED RIGHT OF WAY IN CULTIVATED AREAS. BURIED 5/8 INCH METAL ROD 20 INCHES BELOW GROUND TO MARK FUTURE SURVEY MARKER POSITION IDENTIFIED BY COLORED PLASTIC CAP BEARING SURVEYORS REGISTRATION NUMBER.
- ⊙ PERMANENT SURVEY MARKER, I.D.O.T. STANDARD 2135 (TO BE SET BY OTHERS)
- RIGHT OF WAY STAKING PROPOSED TO BE SET

STATE OF ILLINOIS)
) SSS
 COUNTY OF WILL)
 THIS IS TO CERTIFY THAT I, RONALD F. HODGEN, AN ILLINOIS PROFESSIONAL LAND SURVEYOR, (WE, RUETTIGER, TONELLI & ASSOCIATES, AN ILLINOIS PROFESSIONAL DESIGN FIRM LAND SURVEYING CORPORATION, NUMBER 89,) HAVE SURVEYED THE PLAT OF HIGHWAYS SHOWN HEREON IN SECTION 25, TOWNSHIP 40 NORTH, RANGE 8 EAST OF THE THIRD PRINCIPAL MERIDIAN, KANE COUNTY, THAT THE SURVEY IS TRUE AND COMPLETE AS SHOWN TO THE BEST OF MY KNOWLEDGE AND BELIEF, THAT THE PLAT CORRECTLY REPRESENTS SAID SURVEY, THAT ALL MONUMENTS FOUND AND ESTABLISHED ARE OF PERMANENT QUALITY AND OCCUPY THE POSITIONS SHOWN THEREON AND THAT THE MONUMENTS ARE SUFFICIENT TO ENABLE THE SURVEY TO BE RETRACED, MADE FOR THE DEPARTMENT OF TRANSPORTATION, STATE OF ILLINOIS.

DATED AT _____, ILLINOIS THIS _____ DAY OF _____, 20____ A.D.

ILLINOIS PROFESSIONAL LAND SURVEYOR NO. 2630
 LICENSE EXPIRATION DATE: 11-30-2010
 THIS PROFESSIONAL SERVICE CONFORMS TO THE CURRENT ILLINOIS MINIMUM STANDARDS FOR A BOUNDARY SURVEY.

RECEIVED
 JUN 14 2010
 PLATS & LEGALS

RUETTIGER, TONELLI & ASSOCIATES, INC.
 Land Surveyors/Engineers/Planners/Landscape Architects/G.I.S. Consultants
 214 ONEIDA STREET
 JOLETT, ILLINOIS 60435
 PH. (815) 744-6600 FAX (815) 744-0101

PLAT OF HIGHWAYS
 STATE OF ILLINOIS
 DEPARTMENT OF TRANSPORTATION
 F.A.P. 307 (IL ROUTE 64)

SECTION: KAUTZ RD. TO RTE 59 COUNTY: DUPAGE/KANE
 PROJECT JOB NO.: R-91-052-01
 STATION 3270+00 TO STATION 3281+00
 SCALE: 1"=60' SHEET 3-1 OF 19

BUREAU OF LAND ACQUISITION
 201 WEST CENTER COURT
 SCHAUMBURG, ILLINOIS 60196

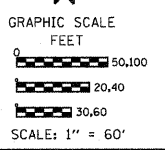

PARCEL NUMBER	OWNER	TOTAL HOLDINGS ACRES	PART TAKEN ACRES	AREA IN EXISTING R.O.W. ACRES	REMAINDER AREA ACRES	EASEMENT AREA		EASEMENT PURPOSE	PERMANENT INDEX NUMBER	PROPERTY ACQUIRED BY
						ACRES	ACRES			
IEA0001 IEA0001E-A IEA0001E-B	CZERKIES LIMITED PARTNERSHIP II	5.440	0.115	N/A	5.325	TE-A-0.004 / 164 s.f. TE-B-0.009 / 413 s.f.	Construction Construction	09-25-426-019 09-25-426-020 09-25-426-021 09-25-426-022		