

FOR INFORMATION ONLY

PART OF THE SE 1/4 & NE 1/4 OF SECTION 30 & THE SW 1/4 OF SECTION 29, TWP. 40 N., R. 9 E. OF THE 3RD. P.M., IN DUPAGE COUNTY, ILLINOIS.

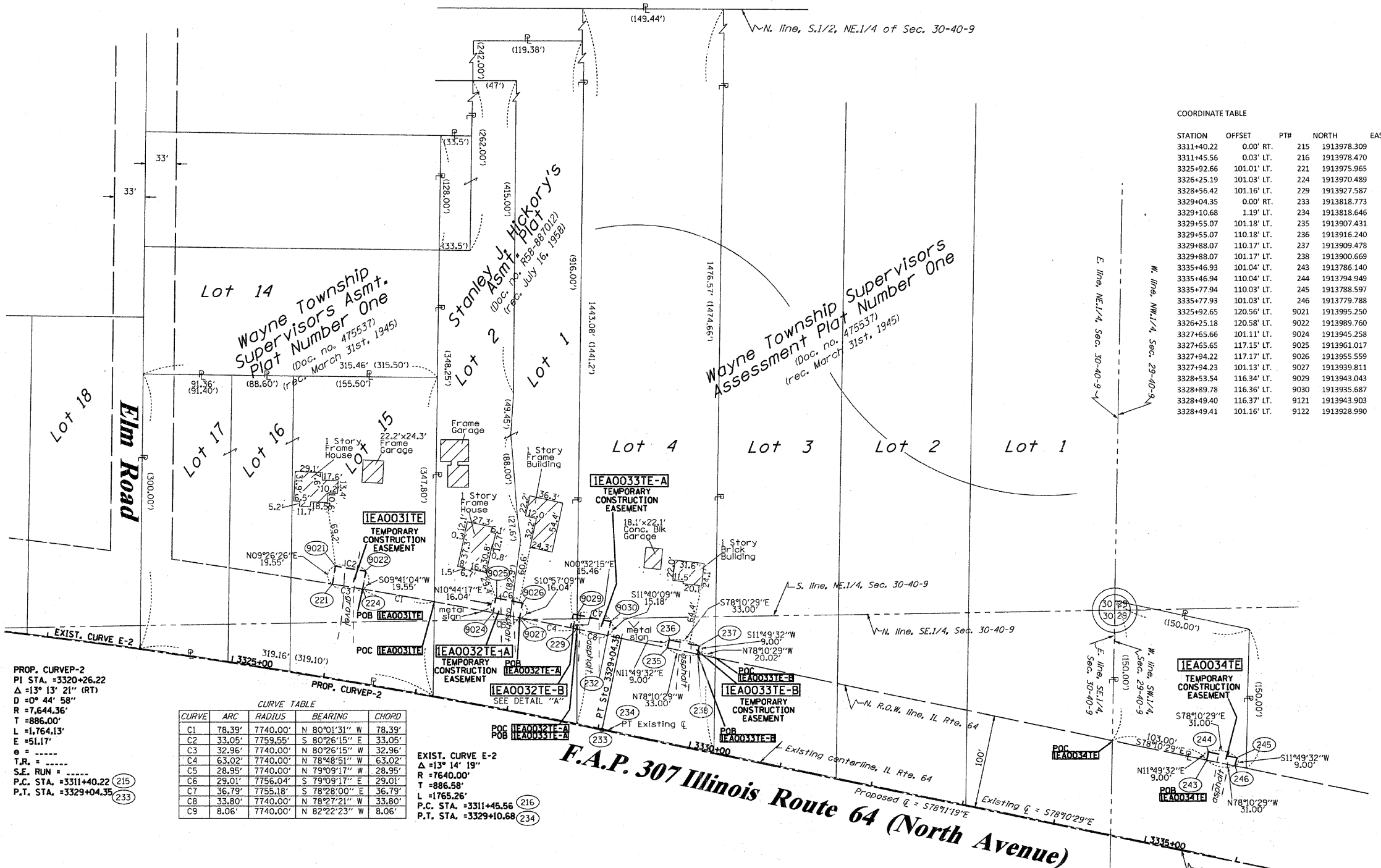

LEGEND

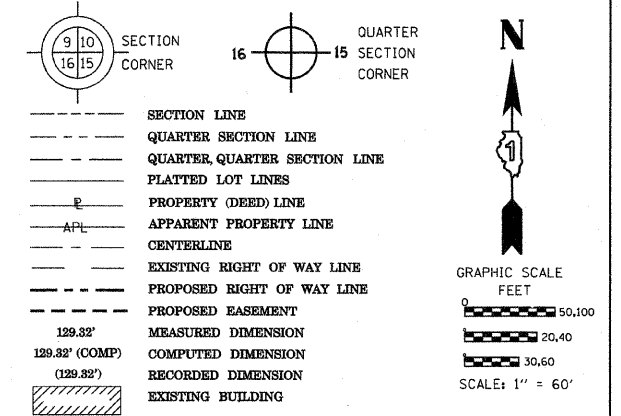

COORDINATE TABLE

STATION	OFFSET	PTH	NORTH	EAST
3311+40.22	0.00' RT.	215	1913978.309	1006569.468
3311+45.56	0.03' LT.	216	1913978.470	1006574.804
3325+92.66	101.01' LT.	221	1913975.965	1008032.759
3326+25.19	101.03' LT.	224	1913970.489	1008065.263
3328+56.42	101.16' LT.	229	1913927.587	1008295.582
3329+04.35	0.00' RT.	233	1913818.773	1008322.445
3329+10.68	1.19' LT.	234	1913818.646	1008328.876
3329+55.07	101.18' LT.	235	1913907.431	1008392.798
3329+55.07	110.18' LT.	236	1913916.240	1008394.642
3329+88.07	110.17' LT.	237	1913909.478	1008426.941
3329+88.07	101.17' LT.	238	1913900.669	1008425.096
3335+46.93	110.04' LT.	243	1913786.140	1008972.100
3335+46.94	110.04' LT.	244	1913794.949	1008973.944
3335+77.94	110.03' LT.	245	1913788.597	1009004.286
3335+77.93	101.03' LT.	246	1913779.788	1009002.442
3325+92.65	120.56' LT.	9021	1913995.250	1008035.966
3326+25.18	120.58' LT.	9022	1913989.760	1008068.551
3327+65.66	101.11' LT.	9024	1913945.258	1008205.333
3327+65.65	117.15' LT.	9025	1913961.017	1008208.322
3327+94.22	117.17' LT.	9026	1913955.559	1008236.812
3327+94.23	101.13' LT.	9027	1913939.811	1008233.764
3328+53.54	116.34' LT.	9029	1913943.043	1008295.727
3328+89.78	116.36' LT.	9030	1913935.687	1008331.777
3328+49.40	116.37' LT.	9121	1913943.903	1008291.614
3328+49.41	101.16' LT.	9122	1913928.990	1008288.616

- IRON PIPE OR ROD FOUND
- "MAG" NAIL SET
- + CUT FOUND OR SET
- 5/8" REBAR SET
- T1 THESE STAKES REFERENCE FOUND OR SET MONUMENTATION. SET 5/8 INCH IRON ROD FLUSH WITH GROUND TO TIE FOUND IRON STAKE IDENTIFIED BY COLORED PLASTIC CAP BEARING SURVEYORS REGISTRATION NUMBER.
- T2 THESE STAKES, IN CULTIVATED AREAS, REFERENCE FOUND OR SET MONUMENTATION. BURIED 5/8 INCH IRON ROD 20 INCHES BELOW GROUND TO TIE FOUND IRON STAKE. IDENTIFIED BY COLORED PLASTIC CAP BEARING SURVEYORS REGISTRATION NUMBER.
- T3 THESE STAKES, IN CULTIVATED AREAS, REFERENCE FOUND OR SET MONUMENTATION. BURIED 5/8 INCH IRON ROD 20 INCHES BELOW GROUND TO MARK FUTURE SURVEY MARKER POSITION IDENTIFIED BY COLORED PLASTIC CAP BEARING SURVEYORS REGISTRATION NUMBER.
- M STAKING OF PROPOSED RIGHT OF WAY IN CULTIVATED AREAS. BURIED 5/8 INCH METAL ROD 20 INCHES BELOW GROUND TO MARK FUTURE SURVEY MARKER POSITION IDENTIFIED BY COLORED PLASTIC CAP BEARING SURVEYORS REGISTRATION NUMBER.
- PERMANENT SURVEY MARKER, I.D.O.T. STANDARD 2135 (TO BE SET BY OTHERS)
- RIGHT OF WAY STAKING PROPOSED TO BE SET

PROP. CURVEP-2
 PI STA. = 3320+26.22
 Δ = 13° 13' 21" (RT)
 D = 0° 44' 58"
 R = 7,644.36'
 T = 886.00'
 L = 1,764.13'
 E = 51.17'

CURVE TABLE

CURVE	ARC	RADIUS	BEARING	CHORD
C1	78.39'	7740.00'	N 80°01'31" W	78.39'
C2	33.05'	7759.55'	S 80°26'15" E	33.05'
C3	32.96'	7740.00'	N 80°26'15" W	32.96'
C4	63.02'	7740.00'	N 78°48'51" W	63.02'
C5	28.95'	7740.00'	N 79°09'17" W	28.95'
C6	29.01'	7756.04'	S 79°09'17" E	29.01'
C7	36.79'	7755.18'	S 78°28'00" E	36.79'
C8	33.80'	7740.00'	N 78°27'21" W	33.80'
C9	8.06'	7740.00'	N 82°22'23" W	8.06'

EXIST. CURVE E-2
 Δ = 13° 14' 19"
 R = 7640.00'
 T = 886.58'
 L = 1765.26'

PARCEL NUMBER	OWNER	TOTAL HOLDINGS ACRES	PART TAKEN ACRES	AREA IN EXISTING R.O.W. ACRES	REMAINDER AREA ACRES	EASEMENT ACRES	AREA SQUARE FEET	EASEMENT PURPOSE	PERMANENT INDEX NUMBER	PROPERTY ACQUIRED BY
IEA0031TE	HAROLD E. SMITH & GOLDIE E. SMITH, AS JOINT TENANTS	2.338	N/A	2.338	N/A	0.015	N/A	CONST.	01-30-203-011 thru -013	
IEA0032TE	TRUSTEE OF THE HAROLD E. SMITH, AS TRUSTEE, UNDER PROVISIONS OF A TRUST AGREEMENT DATED 6-19-2000	2.789	N/A	2.789	N/A	TE-A 0.011 TE-B 0.002	N/A 86'	CONST.	01-30-203-015 01-30-203-022	
IEA0033TE	HARRIS BANK ST. CHARLES LAND TRUST NO. L72594 DATED 11-10-1999	5.007	N/A	5.007	N/A	TE-A-0.012 TE-B-0.007	N/A 297'	CONST.	01-30-203-016	
IEA0034TE	DUPAGE AIRPORT AUTHORITY	0.507	N/A	0.507	N/A	0.006	279'	CONST.	01-29-300-001	

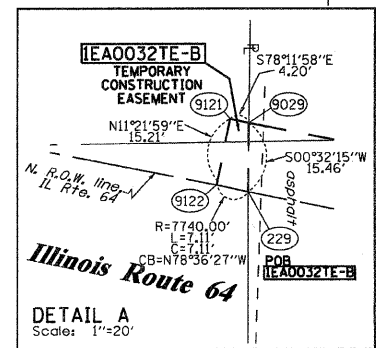

- NOTES:
- THIS PLAT WAS PREPARED AS A SUPPLEMENTAL SHEET TO SHEET 7 OF PLAT OF HIGHWAYS PREPARED BY W-T LAND SURVEYING, INC., HAVING A REVISION DATE OF 1/8/2009. SUPPLEMENTAL INFORMATION ON THIS SHEET INCLUDES:
 DELETION OF PARCEL IEA0046TE
 SEE W-T PLAT FOR OTHER INFORMATION.
 - COORDINATES SHOWN ABOVE ARE PROJECT COORDINATES (GROUND) PER PLAT OF HIGHWAYS BY W-T LAND SURVEYING, INC.
 - BASIS OF BEARINGS IS THE PLAT OF HIGHWAYS BY W-T LAND SURVEYING, INC.

STATE OF ILLINOIS)
) SS
 COUNTY OF WILL)
 THIS IS TO CERTIFY THAT I, RONALD F. HODGEN, AN ILLINOIS PROFESSIONAL LAND SURVEYOR, (WE, RUETTIGER, TONELLI & ASSOCIATES, AN ILLINOIS PROFESSIONAL DESIGN FIRM LAND SURVEYING CORPORATION, NUMBER 89,) HAVE SURVEYED THE PLAT OF HIGHWAYS SHOWN HEREON IN SECTIONS 29 & 30, TOWNSHIP 40 NORTH, RANGE 9 EAST OF THE THIRD PRINCIPAL MERIDIAN, DUPAGE COUNTY, THAT THE SURVEY IS TRUE AND COMPLETE AS SHOWN TO THE BEST OF MY KNOWLEDGE AND BELIEF, THAT THE PLAT CORRECTLY REPRESENTS SAID SURVEY, THAT ALL MONUMENTS FOUND AND ESTABLISHED ARE OF PERMANENT QUALITY AND OCCUPY THE POSITIONS SHOWN THEREON AND THAT THE MONUMENTS ARE SUFFICIENT TO ENABLE THE SURVEY TO BE RETRACED, MADE FOR THE DEPARTMENT OF TRANSPORTATION, STATE OF ILLINOIS.

DATED AT _____, ILLINOIS THIS _____ DAY OF _____, 20____ A.D.

ILLINOIS PROFESSIONAL LAND SURVEYOR NO. 2630
 LICENSE EXPIRATION DATE: 11-30-2010
 THIS PROFESSIONAL SERVICE CONFORMS TO THE CURRENT ILLINOIS MINIMUM STANDARDS FOR A BOUNDARY SURVEY.

RECEIVED
 JUN 4 2010
 PLATS & LEGALS

RUETTIGER, TONELLI & ASSOCIATES, INC.
 Land Surveyors/Engineers/Planners/Landscape Architects/G.I.S. Consultants
 2174 ONEIDA STREET
 JOLIET, ILLINOIS 60438
 PH. (815) 744-6800 FAX (815) 744-0101

PLAT OF HIGHWAYS
 STATE OF ILLINOIS
 DEPARTMENT OF TRANSPORTATION
 F.A.P. 307 (IL ROUTE 64)

SECTION: KAUTZ-IL RT. 59 COUNTY: DUPAGE/KANE
 PROJECT JOB NO.: R-91-052-01
 STATION 3323+23.83 TO STATION 3335+77.94
 SCALE: 1"=60' SHEET 7a OF 19

BUREAU OF LAND ACQUISITION
 201 WEST CENTER COURT
 SCHAUMBURG, ILLINOIS 60196