

PARCEL No.	OWNER	TOTAL HOLDING ACRES	PART TAKEN ACRES	REMAINDER ACRES	PREVIOUSLY DED. OR USED ACRES	EASEMENT ACRES	PURPOSE OF EASEMENT	PERMANENT INDEX NUMBER	ACQUIRED BY
1EA0007 1EA0007E	LaSalle National Bank National Association, as Trustee of the Trust Agreement dated July 14, 1999, known as Trust No. 122428	0.758	0.105	0.653	N/A	0.127	Demolition	01-29-304-001	
1EA0008 1EA0008E-A 1EA0008E-B 1EA0008E-C	Groot Industries, Inc., a Delaware Corporation	12.999	0.372	12.627	0.262	TE-A=0.009 TE-B=0.067 TE-C=0.023 TOTAL=0.099	Construction	01-29-304-003, 012, 013, 015, 016, 017, 020, & 021	

Point No.	Station	Offset	Northing	Easting
248	8591+97.01	0.00 L	1,913,427.2127	1,010,194.8907
249	8583+34.15	50.56 R	1,912,563.8089	1,010,235.1299
266	8584+50.75	50.31 R	1,912,680.4058	1,010,236.2728
267	8586+46.88	49.88 R	1,912,876.5239	1,010,238.1951
268	8589+32.58	49.27 R	1,913,162.2101	1,010,240.9954
269	8590+03.43	49.12 R	1,913,233.0637	1,010,241.8899
270	8589+58.85	58.21 R	1,913,188.3584	1,010,251.2521
271	8589+49.57	105.48 R	1,913,178.5328	1,010,297.4022
272	8590+70.37	129.26 R	1,913,299.0372	1,010,322.6327
273	8590+87.76	40.93 R	1,913,317.4864	1,010,234.5170
374	8589+32.60	59.27 R	1,913,162.1121	1,010,250.9949

Point No.	Station	Offset	Northing	Easting
406	8589+08.90	49.33 R	1,913,135.5350	1,010,240.7339
407	8589+05.90	50.33 R	1,913,135.4154	1,010,250.7332
408	8588+65.90	59.41 R	1,913,095.4173	1,010,250.3411
409	8588+65.90	49.41 R	1,913,095.5368	1,010,240.3418
410	8587+42.98	49.68 R	1,912,972.6224	1,010,239.1371
411	8587+42.98	95.00 R	1,912,972.0807	1,010,284.4572
412	8586+78.55	95.00 R	1,912,907.6553	1,010,283.6871
413	8586+78.55	49.82 R	1,912,908.1953	1,010,238.5055
414	8584+50.75	60.31 R	1,912,680.2862	1,010,246.2721
415	8583+49.81	60.52 R	1,912,579.3509	1,010,245.2827
416	8583+49.81	50.52 R	1,912,579.4704	1,010,235.2834

Point No.	Station	Offset	Northing	Easting
247	3348+10.97	0.00 R	1,913,428.5080	1,010,186.6906
248	3348+17.30	0.00 L	1,913,427.2127	1,010,194.8907
249	3348+17.87	0.72 L	1,913,427.8037	1,010,195.5864
250	3347+02.81	99.25 R	1,913,353.5417	1,010,062.3118
251	3347+86.78	99.27 R	1,913,336.2923	1,010,144.6970
252	3347+57.38	146.25 R	1,913,296.3252	1,010,106.3035
269	3349+02.85	180.46 R	1,913,233.0637	1,010,241.8899
272	3349+88.58	99.31 R	1,913,299.0372	1,010,322.6327
273	3348+78.55	99.29 R	1,913,317.4864	1,010,234.5170

**LEGEND**

- SECTION CORNER
- QUARTER SECTION CORNER
- SECTION LINE
- QUARTER SECTION LINE
- QUARTER, QUARTER SECTION LINE
- PLATTED LOT LINE
- PROPERTY (DEED) LINE
- APL APPARENT PROPERTY LINE
- CENTERLINE
- EXISTING RIGHT OF WAY LINE
- PROPOSED RIGHT OF WAY LINE
- PROPOSED EASEMENT
- MEASURED DIMENSION
- COMPUTED DIMENSION
- RECORD DATA
- EXISTING BUILDING
- IRON PIPE OR ROD FOUND
- CUT CROSS FOUND OR SET
- PK NAIL SET
- REPLACED AFTER CONSTRUCTION
- T1 THESE STAKES REFERENCE FOUND OR SET MONUMENTATION. SET 5/8 INCH IRON ROD FLUSHED WITH GROUND TO TIE FOUND IRON STAKE. IDENTIFIED BY COLORED PLASTIC CAP BEARING SURVEYORS REGISTRATION NUMBER.
- T2
- T3
- BT1 THESE STAKES, IN CULTIVATED AREAS, REFERENCE FOUND OR SET MONUMENTATION. BURIED 5/8 INCH IRON ROD 20 INCHES BELOW GROUND TO TIE FOUND IRON STAKE. IDENTIFIED BY COLORED PLASTIC CAP BEARING SURVEYORS REGISTRATION NUMBER.
- BT2
- BT3
- M STAKING OF PROPOSED RIGHT OF WAY. SET DIVISION OF HIGHWAYS SURVEY MARKER TO MONUMENT THE POSITION SHOWN. IDENTIFIED BY INSCRIPTION DATA AND SURVEYORS REGISTRATION NUMBER.
- M STAKING OR PROPOSED RIGHT OF WAY IN CULTIVATED AREAS. BURIED 5/8 INCH METAL ROD 20 INCHES BELOW GROUND TO MARK FUTURE SURVEY MARKER POSITION. IDENTIFIED BY COLOR PLASTIC CAP BEARING SURVEYORS REGISTRATION NUMBER.
- PERMANENT SURVEY MARKER, I D O T STD. 2135 (TO BE SET BY OTHERS)
- RIGHT OF WAY STAKING PROPOSED TO BE SET.

**GRAPHIC SCALE (IN FEET)**

50 0 50 100 150 200

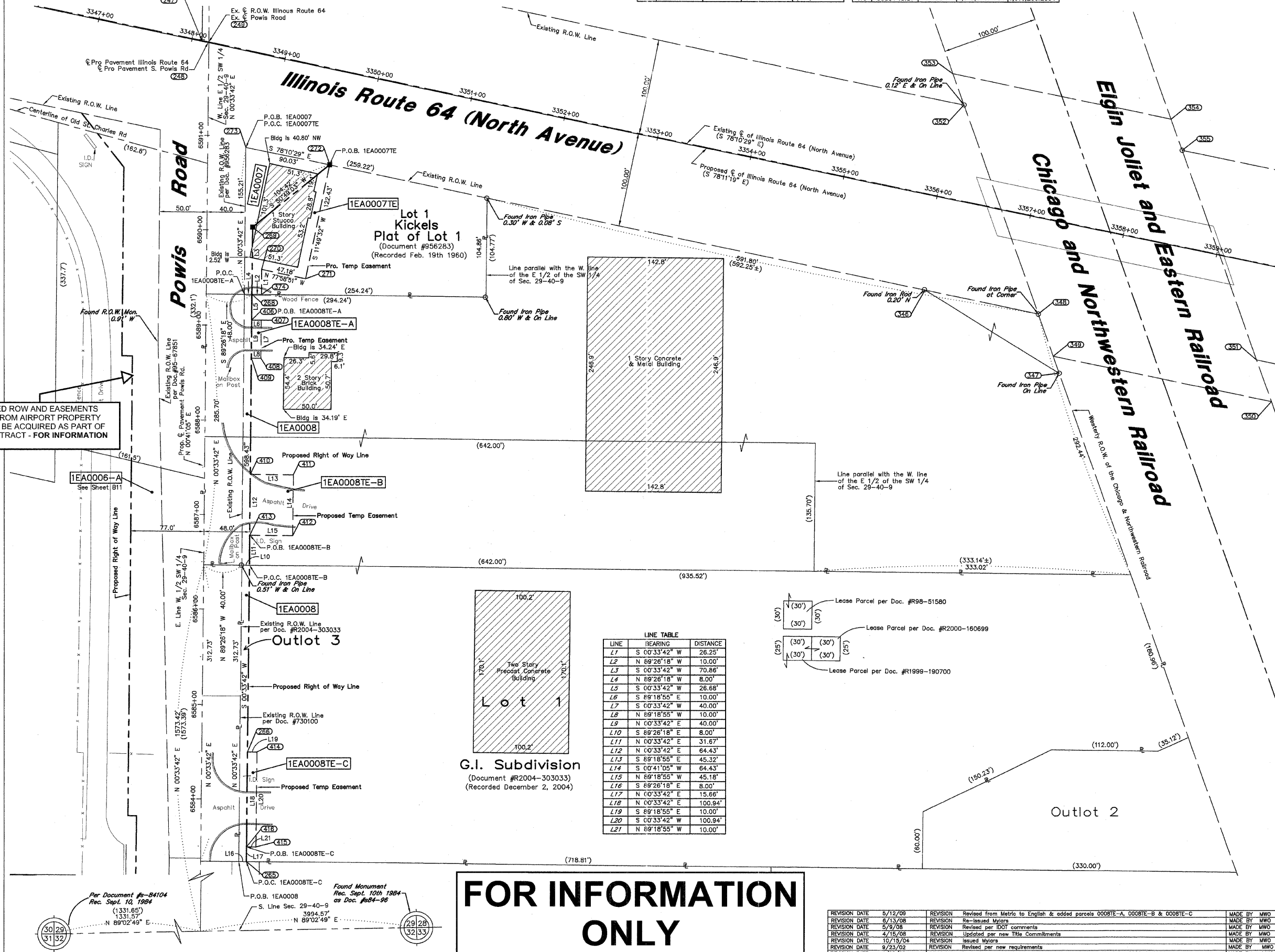

**NOTES:**

- COORDINATES SHOWN ON THIS PLAT ARE GROUND VALUES IN ENGLISH. THEY CAN BE CONVERTED TO GRID VALUES BY APPLYING A 0.99995962 SCALE FACTOR.
- ALL BEARINGS SHOWN ARE REFERENCED TO THE ILLINOIS STATE PLANE COORDINATE GRID SYSTEM, AS SUPPLIED BY THE ILLINOIS DEPARTMENT OF TRANSPORTATION.
- SURVEYED IN ENGLISH. ALL STATIONING IS SHOWN IN ENGLISH.
- SHEET 1 IS THE COVER SHEET AND IS NOT RECORDED. SHEETS 15, 16 & 17 ARE FOR MONUMENT TIES.
- BUILDING TIES SHOWN ARE TO THE PROPOSED RIGHT OF WAY LINE, UNLESS THERE ARE NO TACKS ON SAID PROPERTY, IN WHICH THEY ARE TO THE EXISTING RIGHT OF WAY LINE.

STATE OF ILLINOIS }  
COUNTY OF COOK } SS

THIS IS TO DECLARE THAT WE, W-T LAND SURVEYING, INC., HAVE SURVEYED THE PLAT OF HIGHWAYS SHOWN HEREON IN THE SW 1/4 SECTION 29, TOWNSHIP 40 NORTH, RANGE 9 EAST OF THE THIRD PRINCIPAL MERIDIAN, DUPAGE COUNTY, THAT THE SURVEY IS TRUE AND COMPLETE AS SHOWN TO THE BEST OF MY KNOWLEDGE AND BELIEF; THAT THE PLAT CORRECTLY REPRESENTS SAID SURVEY, THAT ALL MONUMENTS FOUND AND ESTABLISHED ARE OF PERMANENT QUALITY AND OCCUPY THE POSITIONS SHOWN THEREON AND THAT THE MONUMENTS ARE SUFFICIENT TO ENABLE THE SURVEY TO BE RETRACED AND MADE FOR THE DEPARTMENT OF TRANSPORTATION, STATE OF ILLINOIS.

GIVEN UNDER OUR HAND AND SEAL THIS \_\_\_\_\_ DAY OF \_\_\_\_\_ A.D. \_\_\_\_\_ AT HOFFMAN ESTATES, ILLINOIS.

W-T LAND SURVEYING, INC. RECEIVED JUL 14 2009 PLATS & LEGALS

FRANJO J. MATIJC - PLS #035-003556 EXPIRES 11/30/2010 ILLINOIS PROFESSIONAL DESIGN FIRM LICENSE NO. 187-004387

**W-T LAND SURVEYING, INC.**  
LAND AND CONSTRUCTION SURVEYORS

2675 Pratum Avenue  
Hoffman Estates, Illinois 60192  
PH: (224) 293-0333 FAX: (224) 293-0444  
www.wtlandsurveying.com

ILL. License No.: 184-004387 Exp: 04/30/09

COPYRIGHT © 2009 W-T LAND SURVEYING, INC.

**PLAT OF HIGHWAYS**  
STATE OF ILLINOIS  
DEPARTMENT OF TRANSPORTATION  
F.A.P. 307 (IL ROUTE 64)

SECTION KAUTZ RD TO IL RT. 59 DUPAGE/KANE COUNTY  
PROJECT JOB NO. R-91-052-01  
STATION 6583+34.15 TO STATION 6590+87.76  
SCALE: 1"=50' SHEET 8 OF 19

BUREAU OF LAND ACQUISITION  
201 WEST CENTER COURT  
SCHAUMBURG, ILLINOIS 60196-1096