

FOR INFORMATION ONLY

PART OF THE SE 1/4 & NE 1/4 OF SECTION 30 & THE SW 1/4 & NW 1/4 OF SECTION 29, TWP. 40 N., R. 9 E. OF THE 3RD. P.M., IN DUPAGE COUNTY, ILLINOIS.

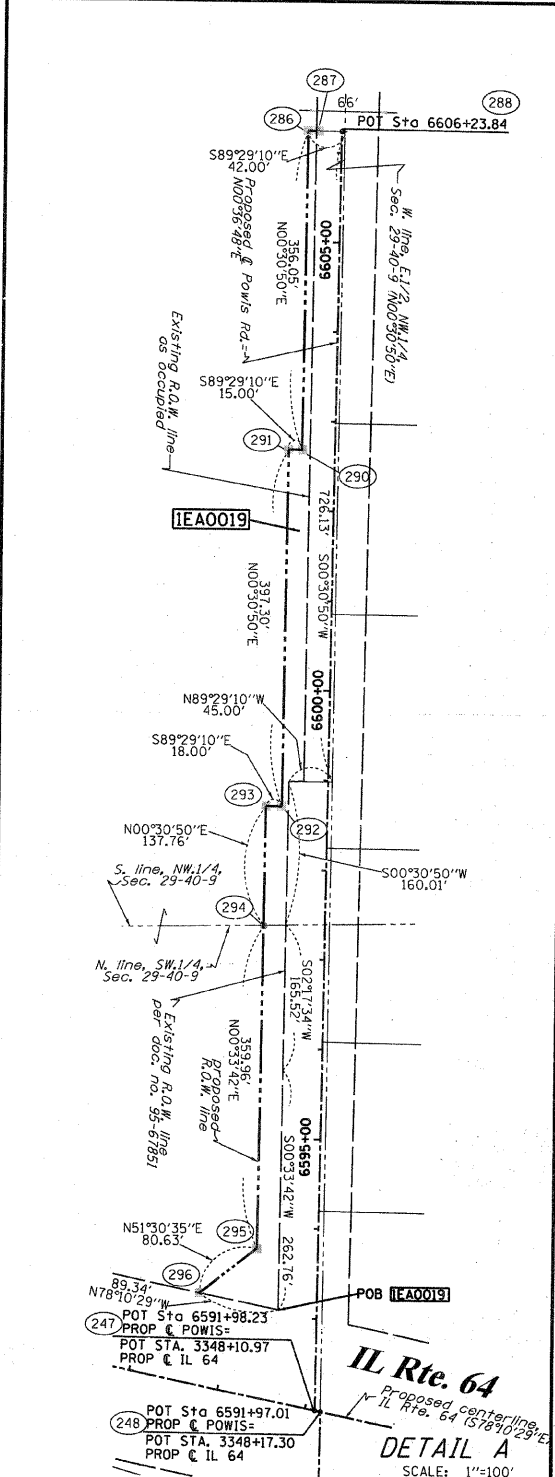
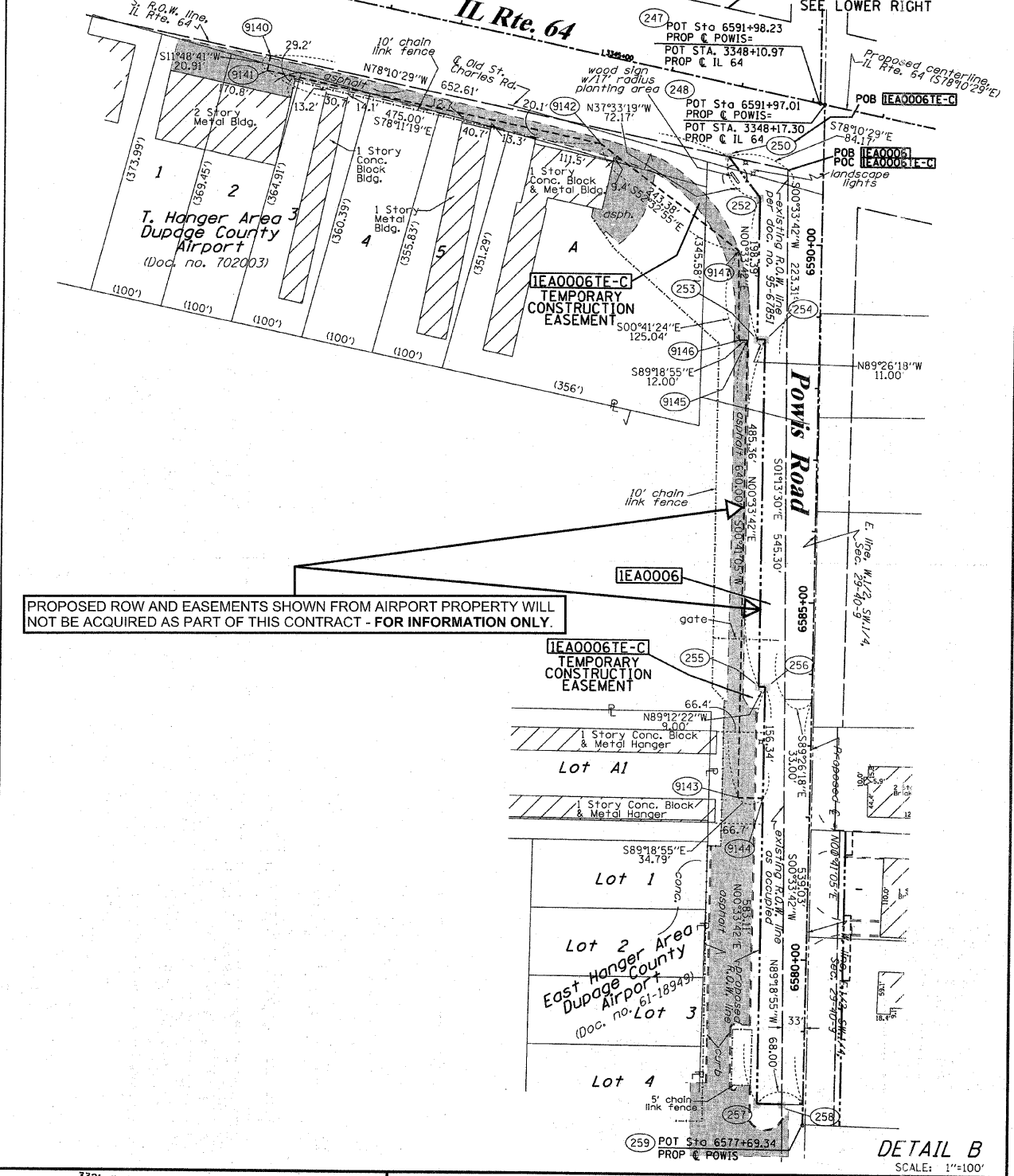

COORDINATE TABLE

ILLINOIS RTE 64

STATION	OFFSET	PTH	NORTH	EAST
3311+40.22	0.00' RT.	215	1913978.3087	1006569.4682
3321+10.14	148.47' RT.	218	1913793.0096	1007522.8471
3321+61.39	99.27' RT.	220	1913836.6302	1007578.1797
3329+04.35	0.00' RT.	233	1913818.7730	1008322.4445
3332+12.46	98.88' RT.	239	1913658.9193	1008603.7840
3333+19.46	98.91' RT.	240	1913636.9918	1008708.5131
3332+12.46	109.88' RT.	241	1913648.1528	1008601.5298
3333+19.46	109.91' RT.	242	1913626.2253	1008706.2589
3348+10.97	0.00' RT.	247	1913428.5080	1010188.6906
3348+17.30	0.00' RT.	248	1913427.2127	1010194.8907
3347+02.61	99.25' RT.	250	1913353.5417	1010062.3118
3347+86.78	99.27' RT.	251	1913336.2923	1010144.6970
3347+57.38	146.25' RT.	252	1913296.3252	1010106.3035
3347+09.17	162.80' LT.	295	1913608.6998	1010122.3659
3346+57.66	100.76' LT.	296	1913558.5181	1010059.2566
3340+50.00	99.09' RT.	9140	1913487.2823	1009423.5509
3340+50.00	120.00' RT.	9141	1913466.8120	1009419.2700
3345+25.00	120.00' RT.	9142	1913369.5850	1009884.2130
3349+06.76	973.04' RT.	9143	1912456.4640	1010083.2800
3349+40.90	966.33' RT.	9144	1912456.0480	1010118.0680
3347+83.25	345.07' RT.	9145	1913096.4180	1010090.9290
3347+71.48	347.39' RT.	9146	1913096.5610	1010078.9300
3347+44.41	225.31' RT.	9147	1913221.5880	1010077.4250

POWIS SOUTH

STATION	PTH	NORTH	EAST
6591+97.01	0.00' RT.	248	1913427.2127
6591+21.76	131.69' LT.	250	1913353.5417
6590+65.08	87.02' LT.	252	1913296.3252
6588+66.69	86.59' LT.	253	1913097.9467
6588+66.71	75.59' LT.	254	1913097.8388
6583+81.36	74.55' LT.	255	1912612.5058
6583+81.34	65.55' LT.	256	1912612.3811
6577+98.23	64.29' LT.	257	1912029.2981
6577+98.23	345.07' LT.	258	1912028.8797
6577+69.34	0.00' RT.	259	1911999.6408

POWIS NORTH

STATION	PTH	NORTH	EAST
6591+98.23	0.00' RT.	247	1913428.5080
6606+23.83	37.11' LT.	286	1914854.4228
6606+23.84	28.11' LT.	287	1914854.3421
6606+23.85	0.00' RT.	288	1914854.0413
6602+67.78	36.49' LT.	290	1914498.3876
6602+67.75	51.49' LT.	291	1914498.5222
6598+70.45	50.80' LT.	292	1914101.2362
6598+70.42	68.80' LT.	293	1914101.3977
6597+37.67	68.57' LT.	294	1913968.6463
6593+26.85	130.82' LT.	296	1913558.5181
6591+35.58	309.97' LT.	9142	1913369.5850
6583+25.00	100.00' LT.	9143	1912456.4640
6583+25.00	65.21' LT.	9144	1912456.0480
6588+65.00	100.00' LT.	9145	1913096.4180
6588+65.00	112.00' LT.	9146	1913096.5610
6589+90.00	115.00' LT.	9147	1913221.5880

PROP. CURVEP-2
 PI STA. = 3320+26.22
 Δ = 13° 13' 21" (RT)
 D = 0° 44' 58"
 R = 7,644.36'
 T = 886.00'
 L = 1,764.13'
 E = 51.17'
 e = -----
 T.R. = -----
 S.E. RUN = -----
 P.C. STA. = 3311+40.22 (215)
 P.T. STA. = 3329+04.35 (233)

LEGEND

SECTION CORNER 16 SECTION CORNER 15

QUARTER CORNER

GRAPHIC SCALE
 FEET
 0 20,40 50,100
 SCALE: 1" = 100'

SECTION LINE
 QUARTER SECTION LINE
 QUARTER, QUARTER SECTION LINE
 PLATTED LOT LINES
 PROPERTY (DEED) LINE
 APPARENT PROPERTY LINE
 CENTERLINE
 EXISTING RIGHT OF WAY LINE
 PROPOSED RIGHT OF WAY LINE
 PROPOSED EASEMENT
 MEASURED DIMENSION
 COMPUTED DIMENSION
 RECORDED DIMENSION
 EXISTING BUILDING

IRON PIPE OR ROD FOUND
 CUT CROSS FOUND OR SET
 THESE STAKES REFERENCE FOUND OR SET MONUMENTATION. SET 5/8 INCH IRON ROD FLUSH WITH GROUND TO THE FOUND IRON STAKE IDENTIFIED BY COLORED PLASTIC CAP BEARING SURVEYORS REGISTRATION NUMBER.
 THESE STAKES, IN CULTIVATED AREAS, REFERENCE FOUND OR SET MONUMENTATION. BURIED 5/8 INCH IRON ROD 20 INCHES BELOW GROUND TO TIE FOUND IRON STAKE. IDENTIFIED BY COLORED PLASTIC CAP BEARING SURVEYORS REGISTRATION NUMBER.
 STAKING OF PROPOSED RIGHT OF WAY. SET DIVISION OF HIGHWAYS SURVEY MARKER TO MONUMENT THE POSITION SHOWN, IDENTIFIED BY INSCRIPTION DATA AND SURVEYORS REGISTRATION NUMBER.
 STAKING OF PROPOSED RIGHT OF WAY IN CULTIVATED AREAS. BURIED 5/8 INCH IRON ROD 20 INCHES BELOW GROUND TO MARK FUTURE SURVEY MARKER POSITION IDENTIFIED BY COLORED PLASTIC CAP BEARING SURVEYORS REGISTRATION NUMBER.
 PERMANENT SURVEY MARKER, I.D.O.T. STANDARD 2135 (TO BE SET BY OTHERS)
 RIGHT OF WAY STAKING PROPOSED TO BE SET STATE OF ILLINOIS)

PROPOSED ROW AND EASEMENTS SHOWN FROM AIRPORT PROPERTY WILL NOT BE ACQUIRED AS PART OF THIS CONTRACT - FOR INFORMATION ONLY.

COUNTY OF WILL)
 THIS IS TO CERTIFY THAT I, RONALD F. HODGEN, AN ILLINOIS PROFESSIONAL LAND SURVEYOR, (WE, RUETTIGER, TONELLI & ASSOCIATES, AN ILLINOIS PROFESSIONAL DESIGN FIRM LAND SURVEYING CORPORATION, NUMBER 89), HAVE SURVEYED THE PLAT OF HIGHWAYS SHOWN HEREIN IN SECTIONS 29 & 30, TOWNSHIP 40 NORTH, RANGE 9 EAST OF THE THIRD PRINCIPAL MERIDIAN, DUPAGE COUNTY, THAT THE SURVEY IS TRUE AND COMPLETE AS SHOWN TO THE BEST OF MY KNOWLEDGE AND BELIEF, THAT THE PLAT CORRECTLY REPRESENTS SAID SURVEY, THAT ALL MONUMENTS FOUND AND ESTABLISHED ARE OF PERMANENT QUALITY AND OCCUPY THE POSITIONS SHOWN THEREON AND THAT THE MONUMENTS ARE SUFFICIENT TO ENABLE THE SURVEY TO BE RETRACED, MADE FOR THE DEPARTMENT OF TRANSPORTATION, STATE OF ILLINOIS.

DATED AT _____, ILLINOIS THIS _____ DAY OF _____, 20____ A.D.

ILLINOIS PROFESSIONAL LAND SURVEYOR NO. 2630
 LICENSE EXPIRATION DATE: 11-30-2012
 THIS PROFESSIONAL SERVICE CONFORMS TO THE CURRENT ILLINOIS MINIMUM STANDARDS FOR A BOUNDARY SURVEY.

RECEIVED
 MAY 16 2011
 PLATS & LEGALS

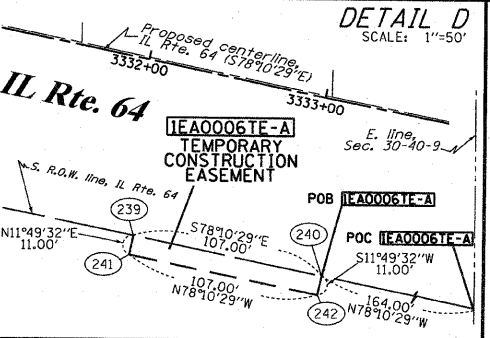
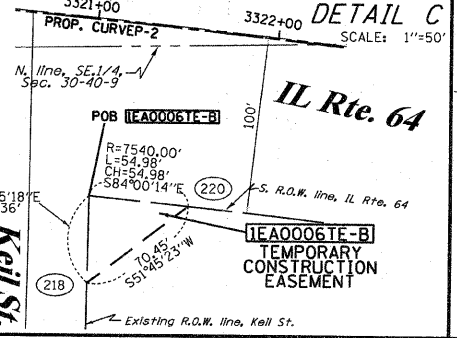

PARCEL NUMBER	OWNER	TOTAL HOLDINGS ACRES	PART TAKEN ACRES	AREA IN EXISTING R.O.W. ACRES	REMAINDER AREA ACRES	EASEMENT ACRES	AREA SQUARE FEET	EASEMENT PURPOSE	PERMANENT INDEX NUMBER	PROPERTY ACQUIRED BY
IEA0006	THE DUPAGE AIRPORT AUTHORITY FORMERLY KNOWN AS THE FOX VALLEY AUTHORITY	1636.282	1.503	0.408	1634.779	TE-A-0.027 TE-B-0.031 TE-C-1.096	N/A	CONST.	01-29-303-044 01-29-303-045 01-30-402-030 01-29-303-003 01-29-303-005 01-29-303-006 01-29-303-007	
IEA0019	THE DUPAGE AIRPORT AUTHORITY FORMERLY KNOWN AS THE FOX VALLEY AUTHORITY	82.942	1.226	0.653	81.716	N/A	N/A	N/A	01-29-100-004 01-29-300-003	

• AREA SCALED FROM DIGITAL AERIAL PHOTOGRAPHY
 • MULTIPLE ADDITIONAL TAX NUMBERS EXIST FOR CONTIGUOUS HOLDINGS

NOTES:
 1. THIS PLAT WAS PREPARED AS A SUPPLEMENTAL SHEET TO SHEET 11 OF PLAT OF HIGHWAYS PREPARED BY W-T LAND SURVEYING, INC., HAVING A REVISION DATE OF 7/8/2009. SUPPLEMENTAL INFORMATION ON THIS SHEET INCLUDES:
 PARCEL IEA0006-A REVISED TO PARCEL IEA0006
 PARCEL IEA0006-B REVISED TO PARCEL IEA0006E-B
 PARCEL IEA0006E REVISED TO PARCEL IEA0006E-A
 REVISED TOTAL HOLDING BOUNDARIES OF PARCEL IEA0006
 SEE W-T PLAT FOR OTHER INFORMATION.
 2. COORDINATES SHOWN ABOVE ARE PROJECT COORDINATES (GROUND) PER PLAT OF HIGHWAYS BY W-T LAND SURVEYING, INC.
 3. BASIS OF BEARINGS IS THE PLAT OF HIGHWAYS BY W-T LAND SURVEYING, INC.

RUETTIGER, TONELLI & ASSOCIATES, INC.
 Land Surveyors/Engineers/Planners/Landscape Architects/G.I.S. Consultants
 2174 ONEIDA STREET
 JOLIET, ILLINOIS 60435
 PH. (815) 744-6600 FAX (815) 744-0101

PLAT OF HIGHWAYS
 STATE OF ILLINOIS
 DEPARTMENT OF TRANSPORTATION
 F.A.P. 307 (IL ROUTE 64)
 SECTION: KAUTZ-IL RT. 59 COUNTY: DUPAGE/KANE
 PROJECT JOB NO.: R-91-052-01
 STATION 6577+69.34 TO STATION 6606+23.84
 SCALE: 1"=100' SHEET 11a OF 19

BUREAU OF LAND ACQUISITION
 201 WEST CENTER COURT
 SCHAUMBURG, ILLINOIS 60196
 SHEET 1 OF -- IS A COVER SHEET AND IS NOT RECORDED
 RT&A 2010-0112