

Point No.	Station	Offset	Northing	Easting
318	3399+73.44	99.45 L	1,912,469.1539	1,015,282.2164
319	3399+73.45	110.45 L	1,912,479.9205	1,015,284.4706
320	3400+18.44	110.44 L	1,912,479.6986	1,015,308.5155
321	3400+18.44	99.44 L	1,912,459.9321	1,015,306.2613
322	3402+01.95	99.40 L	1,912,422.3252	1,015,485.8771
323	3402+01.96	110.40 L	1,912,433.0917	1,015,488.1313
324	3402+32.96	110.39 L	1,912,426.7389	1,015,518.4734
325	3402+32.95	99.39 L	1,912,415.9724	1,015,518.2191
326	3403+04.48	0.00 R	1,912,304.0457	1,015,565.8895
327	3403+04.48	0.63 R	1,912,303.4312	1,015,565.7610
329	3401+95.44	100.80 R	1,912,227.8950	1,015,438.5619
331	3402+58.36	312.88 R	1,912,007.2327	1,015,456.7012
332	3402+38.75	316.81 R	1,912,007.4014	1,015,436.7019
335	3412+79.16	120.87 R	1,911,986.2321	1,016,495.1849
338	3412+79.16	100.87 R	1,912,005.8076	1,016,499.2835
381	3412+49.08	100.86 R	1,912,011.8719	1,016,469.8418
382	3413+09.08	100.88 R	1,911,999.6761	1,016,528.5684
383	3413+09.08	120.86 R	1,911,980.1143	1,016,524.4777
384	3412+49.08	120.86 R	1,911,982.3957	1,016,465.7481
385	3415+82.53	0.00 R	1,912,042.4834	1,016,816.6836
386	3415+82.53	0.94 R	1,912,041.5214	1,016,816.6799
429	3402+36.60	0.61 R	1,912,317.3425	1,015,499.3186
430	3402+97.58	305.02 R	1,912,006.8953	1,015,496.6998

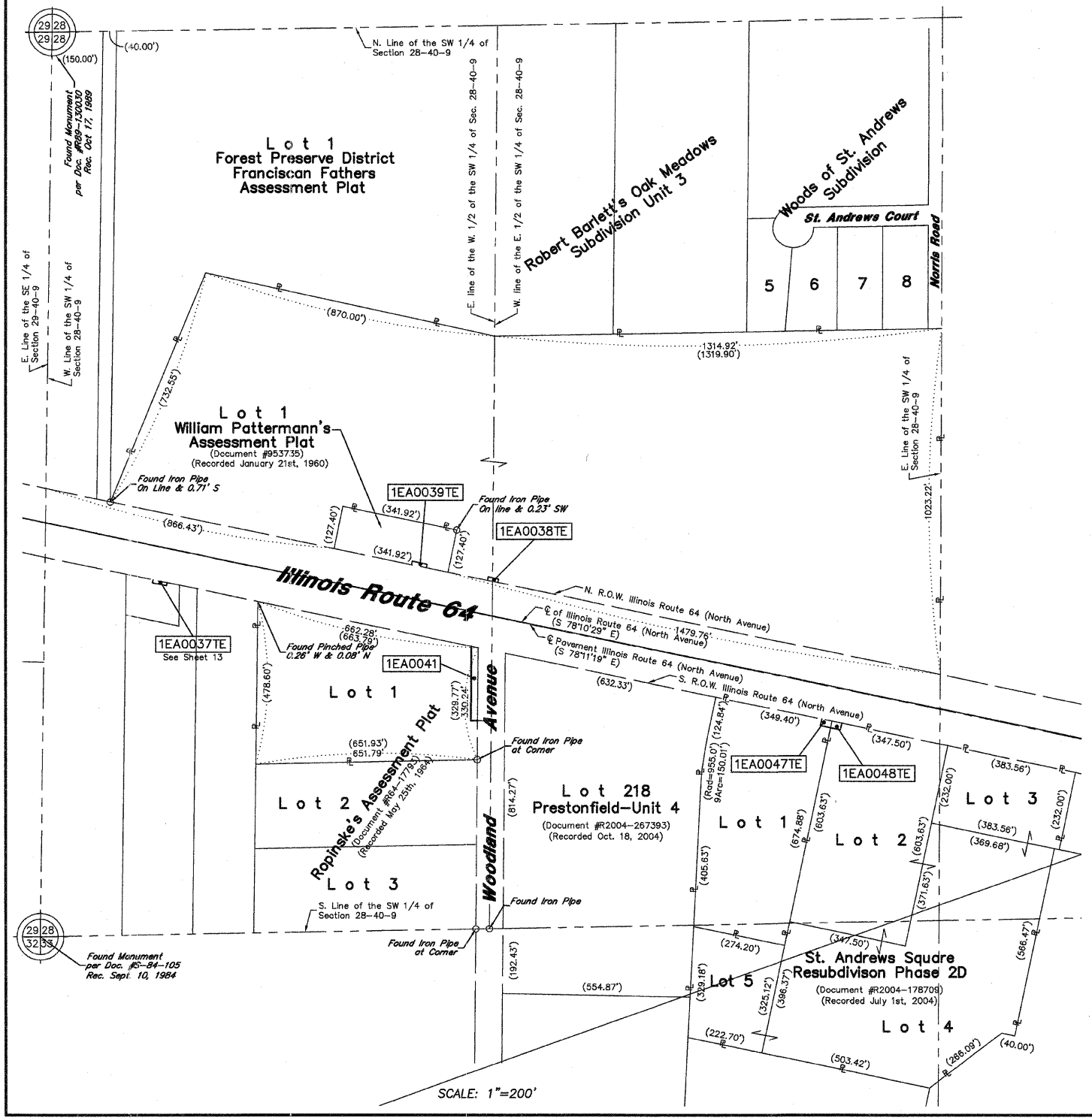
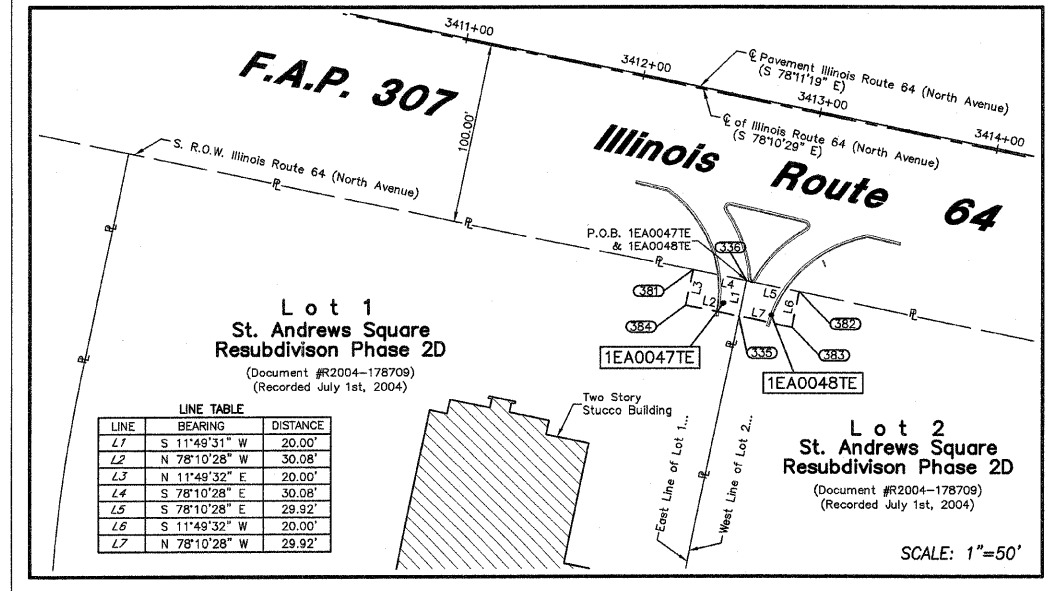

PARCEL No.	OWNER	TOTAL HOLDING	PART TAKEN	REMAINDER	PREVIOUSLY DED. OR USED	EASEMENT	PURPOSE OF EASEMENT	PERMANENT INDEX NUMBER	ACQUIRED BY
		ACRES	ACRES	ACRES	ACRES	ACRES			
1EA0038TE	Chicago Title and Trust Company, as Trustee, under the provisions of a Trust Agreement dated the 16th of January, 1973 and known as Trust Number 61558	42.000	N/A	42.000	N/A	0.008 341.00 sq.ft.	Construction	01-28-300-009 01-28-300-011	
1EA0039TE	JJAZM, L.L.C., an Illinois Limited Liability Company	1.000	N/A	1.000	N/A	0.011 495.00 sq.ft.	Construction	01-28-300-004	
1EA0041	Founders Bank, as Trustee under Trust Agreement dated Jul 19, 2005 and known as Trust No. 67226	6.040	0.100	5.940	N/A	N/A	N/A	01-28-303-004	
1EA0047TE	Volkswagen of America, Inc.	5.000	N/A	5.000	N/A	0.014	Construction	01-28-304-003	
1EA0048TE	Liberty Mill Plaza, L.L.C., an Illinois Limited Liability Company	17.805	N/A	17.805	N/A	0.014	Construction	01-28-304-004 & 006 01-33-101-011 & 012	

REVISION DATE	REVISION	MADE BY
5/12/09	Revised from Metric to English	MWO
6/13/08	Re-issued Mylars	MWO
5/9/08	Removed to Parcel 1EA0042 due to dedication done on Subdivision	MWO
4/15/08	Updated per new Title Commitments	MWO
10/15/04	Issued Mylars	MWO
6/9/03	Revised ownership for Parcel 0038	MWO
9/23/02	Revised per new requirements	MWO

LEGEND

- SECTION CORNER
- QUARTER SECTION CORNER
- SECTION LINE
- QUARTER SECTION LINE
- QUARTER, QUARTER SECTION LINE
- PLATTED LOT LINE
- PROPERTY (DEED) LINE
- APL
- APPARENT PROPERTY LINE
- CENTERLINE
- EXISTING RIGHT OF WAY LINE
- PROPOSED RIGHT OF WAY LINE
- PROPOSED EASEMENT
- MEASURED DIMENSION
- COMPUTED DIMENSION
- RECORD DATA
- EXISTING BUILDING
- IRON PIPE OR ROD FOUND
- PK NAIL SET
- CUT CROSS FOUND OR SET
- REPLACED AFTER CONSTRUCTION
- T1 THESE STAKES REFERENCE FOUND OR SET MONUMENTATION. SET 5/8 INCH IRON ROD FLUSHED WITH GROUND TO THE FOUND IRON STAKE. IDENTIFIED BY COLORED PLASTIC CAP BEARING SURVEYORS REGISTRATION NUMBER.
- BT1 THESE STAKES, IN CULTIVATED AREAS, REFERENCE FOUND OR BT2 SET MONUMENTATION. BURIED 5/8 INCH IRON ROD 20 INCHES BELOW GROUND TO THE FOUND IRON STAKE. IDENTIFIED BY COLORED PLASTIC CAP BEARING SURVEYORS REGISTRATION NUMBER.
- STAKING OF PROPOSED RIGHT OF WAY. SET DIVISION OF HIGHWAYS SURVEY MARKER TO MONUMENT THE POSITION SHOWN. IDENTIFIED BY INSCRIPTION DATA AND SURVEYORS REGISTRATION NUMBER.
- M STAKING OR PROPOSED RIGHT OF WAY IN CULTIVATED AREAS. BURIED 5/8 INCH METAL ROD 20 INCHES BELOW GROUND TO MARK FUTURE SURVEY MARKER POSITION. IDENTIFIED BY COLOR PLASTIC CAP BEARING SURVEYORS REGISTRATION NUMBER.
- PERMANENT SURVEY MARKER, I D O T STD. 2135 (TO BE SET BY OTHERS)
- RIGHT OF WAY STAKING PROPOSED TO BE SET.

GRAPHIC SCALE
(IN FEET)

50 0 50 100 150 200

NOTES:

- COORDINATES SHOWN ON THIS PLAT ARE GROUND VALUES IN ENGLISH. THEY CAN BE CONVERTED TO GRID VALUES BY APPLYING A 0.99955962 SCALE FACTOR.
- ALL BEARINGS SHOWN ARE REFERENCED TO THE ILLINOIS STATE PLANE COORDINATE GRID SYSTEM, AS SUPPLIED BY THE ILLINOIS DEPARTMENT OF TRANSPORTATION.
- SURVEYED IN ENGLISH. ALL STATIONING IS SHOWN IN ENGLISH.
- SHEET 1 IS THE COVER SHEET AND IS NOT RECORDED. SHEETS 15, 16 & 17 ARE FOR MONUMENT TIES.
- BUILDING TIES SHOWN ARE TO THE PROPOSED RIGHT OF WAY LINE, UNLESS THERE ARE NO TAKINGS ON SAID PROPERTY, IN WHICH THEY ARE TO THE EXISTING RIGHT OF WAY LINE.

STATE OF ILLINOIS }
COUNTY OF COOK } SS

THIS IS TO DECLARE THAT WE, W-T LAND SURVEYING, INC., HAVE SURVEYED THE PLAT OF HIGHWAYS SHOWN HEREON IN THE SW 1/4 OF SECTION 28, TOWNSHIP 40 NORTH, RANGE 9 EAST OF THE THIRD PRINCIPAL MERIDIAN, IN DUPAGE COUNTY, ILLINOIS, THAT THE SURVEY IS TRUE AND COMPLETE AS SHOWN TO THE BEST OF MY KNOWLEDGE AND BELIEF; THAT THE PLAT CORRECTLY REPRESENTS SAID SURVEY, THAT ALL MONUMENTS FOUND AND ESTABLISHED ARE OF PERMANENT QUALITY AND OCCUPY THE POSITIONS SHOWN THEREON AND THAT THE MONUMENTS ARE SUFFICIENT TO ENABLE THE SURVEY TO BE RETRACED. MADE FOR THE DEPARTMENT OF TRANSPORTATION, STATE OF ILLINOIS.

GIVEN UNDER OUR HAND AND SEAL THIS _____ DAY OF _____ A.D. A.D. _____ AT HOFFMAN ESTATES, ILLINOIS.

W-T LAND SURVEYING, INC. RECEIVED JUL 14 2009 PLATS & LEGALS