

PLAN	SURVEYED	DATE
	PLOTTED	BY
	ALIGNED	CHECKED
	NOTE BOOK	NO.
	FILE NAME	

PROFILE	SURVEYED	DATE
	PLOTTED	BY
	GRADES CHECKED	
	NOTE BOOK	NO.
	FILE NAME	

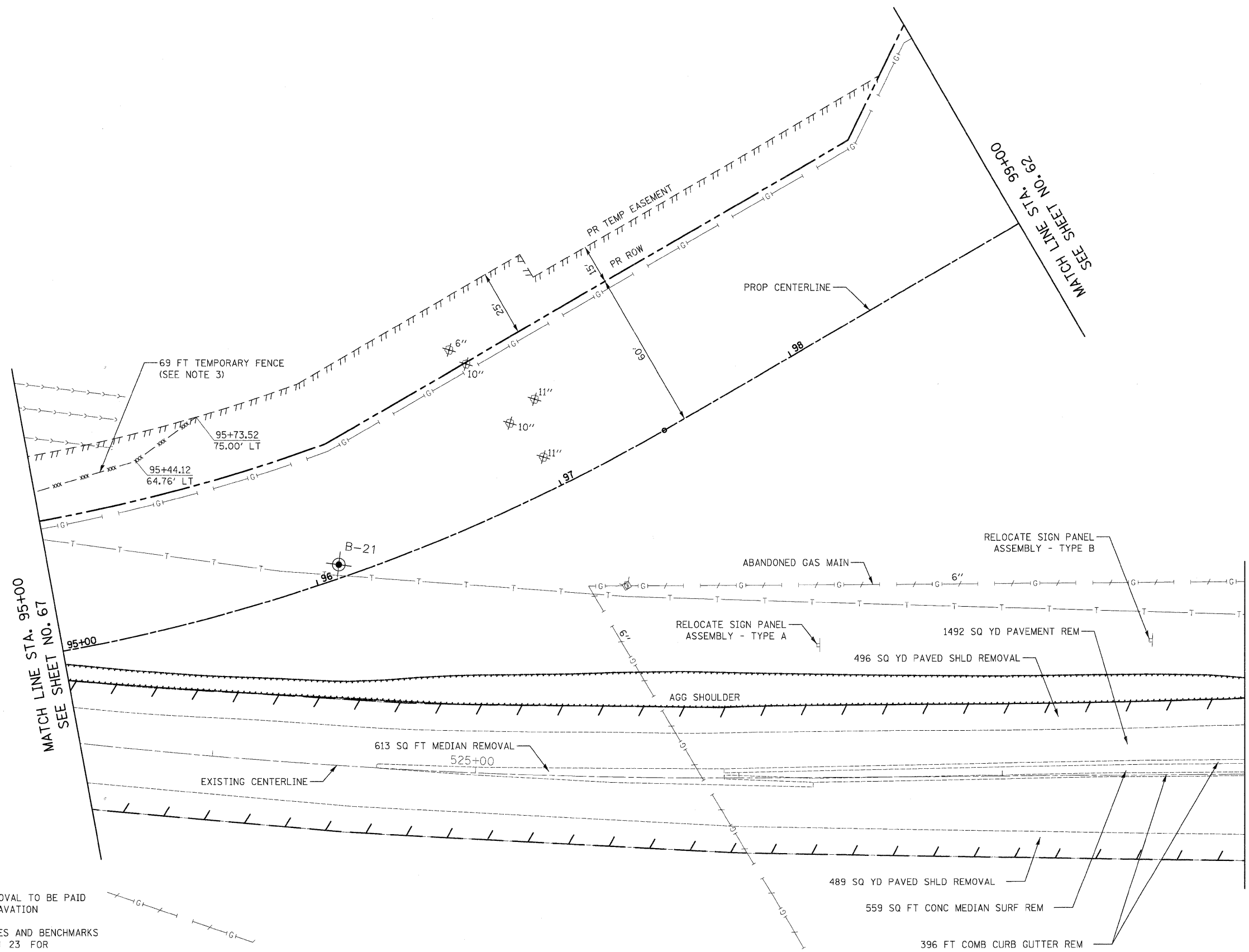
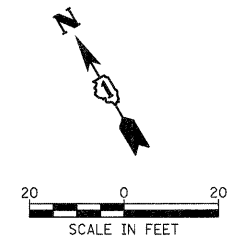

- NOTE**
1. AGG SHOULDER REMOVAL TO BE PAID FOR AS EARTH EXCAVATION
 2. SEE ALIGNMENT, TIES AND BENCHMARKS SHEET NO. 21 THRU 23 FOR DETAIL ROW AND EASEMENT LOCATIONS
 3. TEMPORARY FENCE TO REMAIN IN PLACE UNTIL CONCLUSION OF M.O.T. STAGE 2B

VIRGINIA ROAD

FILE NAME = Y:\2278 Virginia Klassen\cad\sheet\07-Removal\2278_REM_14.dgn	USER NAME = dte	DESIGNED - KWH	REVISED -	STATE OF ILLINOIS DEPARTMENT OF TRANSPORTATION	REMOVAL PLAN	F.A.J. RTE. 3887	SECTION 96-00209-01-PV	COUNTY McHENRY	TOTAL SHEETS 271	SHEET NO. 68	
PLOT SCALE = 28.0000' / in.	CHECKED - GAB	REVISOR -	SCALE: 1" = 20'			SHEET NO. 14 OF 14 SHEETS	STA. 95+00 TO STA. 99+00	FED. ROAD DIST. NO. 1 ILLINOIS FED. AID PROJECT HPP-40640031			
PLOT DATE = 10/24/2011	DATE - 10/24/11	REVISOR -									