

MATCH LINE STA. 271+40
SEE SHEET NO. 80

MATCH LINE STA. 276+60
SEE SHEET NO. 82

- NOTES:
- ALL DRIVEWAY RADII SHALL BE 15' UNLESS OTHERWISE NOTED

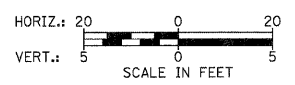

ILLINOIS ROUTE 31

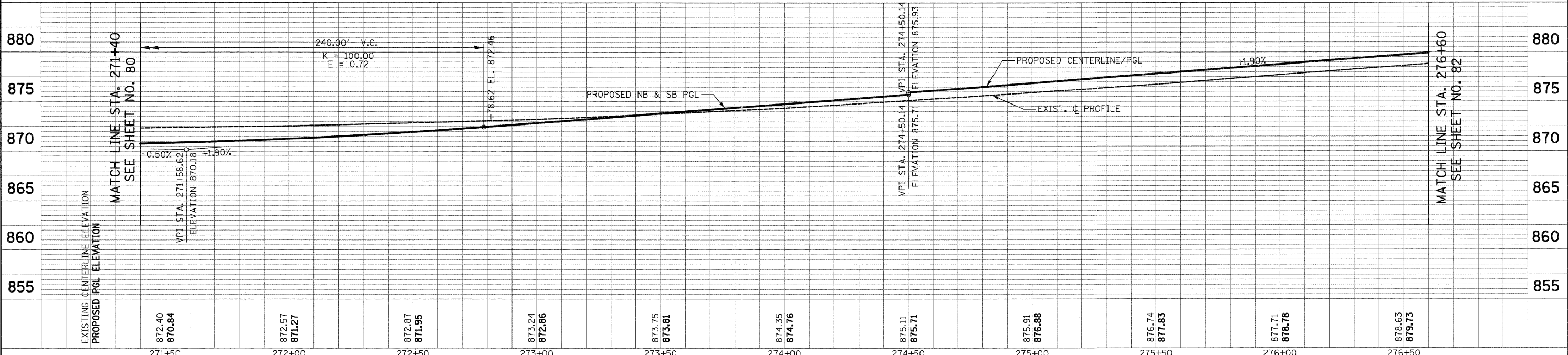

FILE NAME = Y:\2278 Virginia Klassen\road\sheet\28-Plan and Profile\2278_P&P_13.dgn	USER NAME = dte	DESIGNED - KWH	REVISED -	STATE OF ILLINOIS DEPARTMENT OF TRANSPORTATION	PLAN AND PROFILE	F.A.U. RTE. 3887	SECTION 96-00209-01-PV	COUNTY MCHENRY	TOTAL SHEETS 271	SHEET NO. 81	
PLOT SCALE = 20.0000' / in.	CHECKED - GAB	DATE - 10/24/11	REVISED -			SCALE: 1" = 20'	SHEET NO. 13 OF 19 SHEETS	STA. 271+40	TO STA. 276+60	CONTRACT NO. 63553	
PLOT DATE = 10/24/2011	DATE - 10/24/11	REVISED -	REVISED -			FED. ROAD DIST. NO. 1 ILLINOIS		FED. AID PROJECT HPP-4064003			

PLAN	SURVEYED	DATE
	PLOTTED	
	ALIGNED	
	CHECKED	
	NO. _____	
	NOTE BOOK	
	NO. _____	
	CADD FILE NAME	
	NO. _____	

PROFILE	SURVEYED	DATE
	PLOTTED	
	GRADES CHECKED	
	STRUCTURE NOTATIONS SWPG	
	NO. _____	
	NOTE BOOK	
	NO. _____	