

TEMPORARY CONTROLLER SEQUENCE EXISTING CONDITIONS THROUGH M.O.T. STAGE IIC

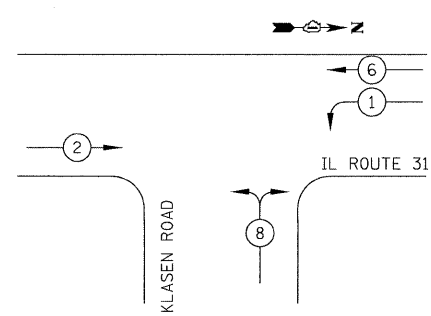

TEMPORARY CONTROLLER SEQUENCE M.O.T. STAGE III

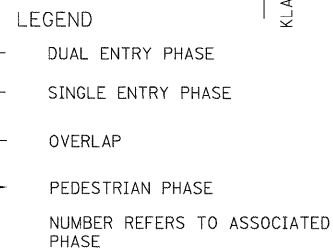
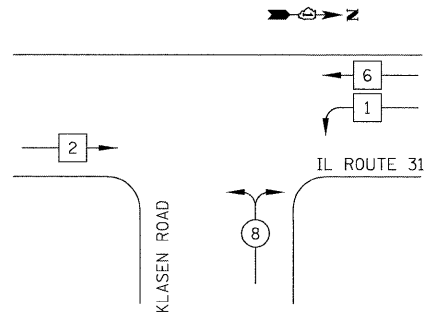

TEMPORARY PHASE DESIGNATION DIAGRAM

TEMPORARY EMERGENCY VEHICLE PREEMPTION SEQUENCE THROUGH M.O.T. STAGE IIC

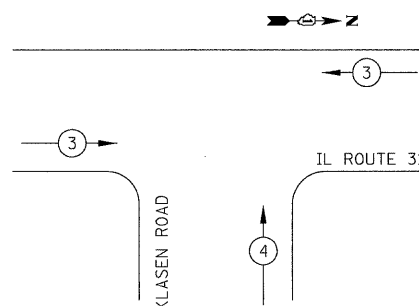

TEMPORARY EMERGENCY VEHICLE PREEMPTORS			
EMERGENCY VEHICLE PREEMPTOR	3	4	
MOVEMENT	←	→	↑

TEMPORARY EMERGENCY VEHICLE PREEMPTION SEQUENCE M.O.T. STAGE III

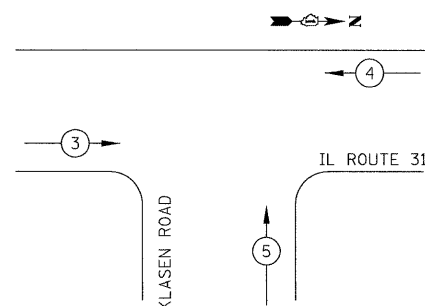

TEMPORARY EMERGENCY VEHICLE PREEMPTORS			
EMERGENCY VEHICLE PREEMPTOR	3	4	5
MOVEMENT	→	←	↑

I.D.O.T. TRAFFIC SIGNAL INSTALLATION ELECTRICAL SERVICE REQUIREMENTS					TOTAL WATTAGE
TYPE	NO. LAMPS	WATTAGE		% OPERATION	
SIGNAL (RED)	9	INCAND.	LED	0.50	77
(YELLOW)	9			0.25	56
(GREEN)	9			0.25	34
ARROW	4			0.10	5
PED. SIGNAL	-			1.00	-
CONTROLLER	1			1.00	100
VIDEO SYSTEM	1			1.00	150
FLASHER				0.50	
TOTAL =					422

ENERGY COSTS TO: ILLINOIS DEPARTMENT OF TRANSPORTATION
201 WEST CENTER COURT
SCHAUMBURG, IL 60196-1096
CONTACT: RIGO ESPINOZA
PHONE: (847) 608-2371
COMPANY: COM ED

TEMPORARY CABLE PLAN NOTES

- THE LEFT TURN SIGNAL INDICATIONS OF THESE SIGNAL HEADS SHALL BE BAGGED AND DISCONNECTED AT THE BEGINNING OF M.O.T. STAGE III.
- THE TEMPORARY TRAFFIC SIGNAL SHALL BE TURNED OFF THROUGHOUT THE DURATION OF M.O.T. STAGE IIA (KLASEEN ROAD CLOSURE). ALL SIGNAL HEADS SHALL BE BAGGED OR REMOVED WHILE THE TEMPORARY TRAFFIC SIGNAL IS NOT IN OPERATION. THE TEMPORARY TRAFFIC SIGNAL SHALL BE TURNED ON UPON THE RE-OPENING OF KLASEEN ROAD. THIS WORK SHALL BE INCLUDED IN THE COST OF "TEMPORARY TRAFFIC SIGNAL INSTALLATION".
- THIS SIGNAL EQUIPMENT SHALL BE INSTALLED PRIOR TO THE BEGINNING OF M.O.T. STAGE IIB, BUT SHALL REMAIN BAGGED AND DISCONNECTED UNTIL THE BEGINNING OF M.O.T. STAGE III.

NOTE:
THE TRAFFIC SIGNAL CONTROLLER EQUIPMENT FOR THIS PROJECT SHALL BE "ECONOLITE" TO MATCH THE EXISTING ADJACENT SYSTEM.

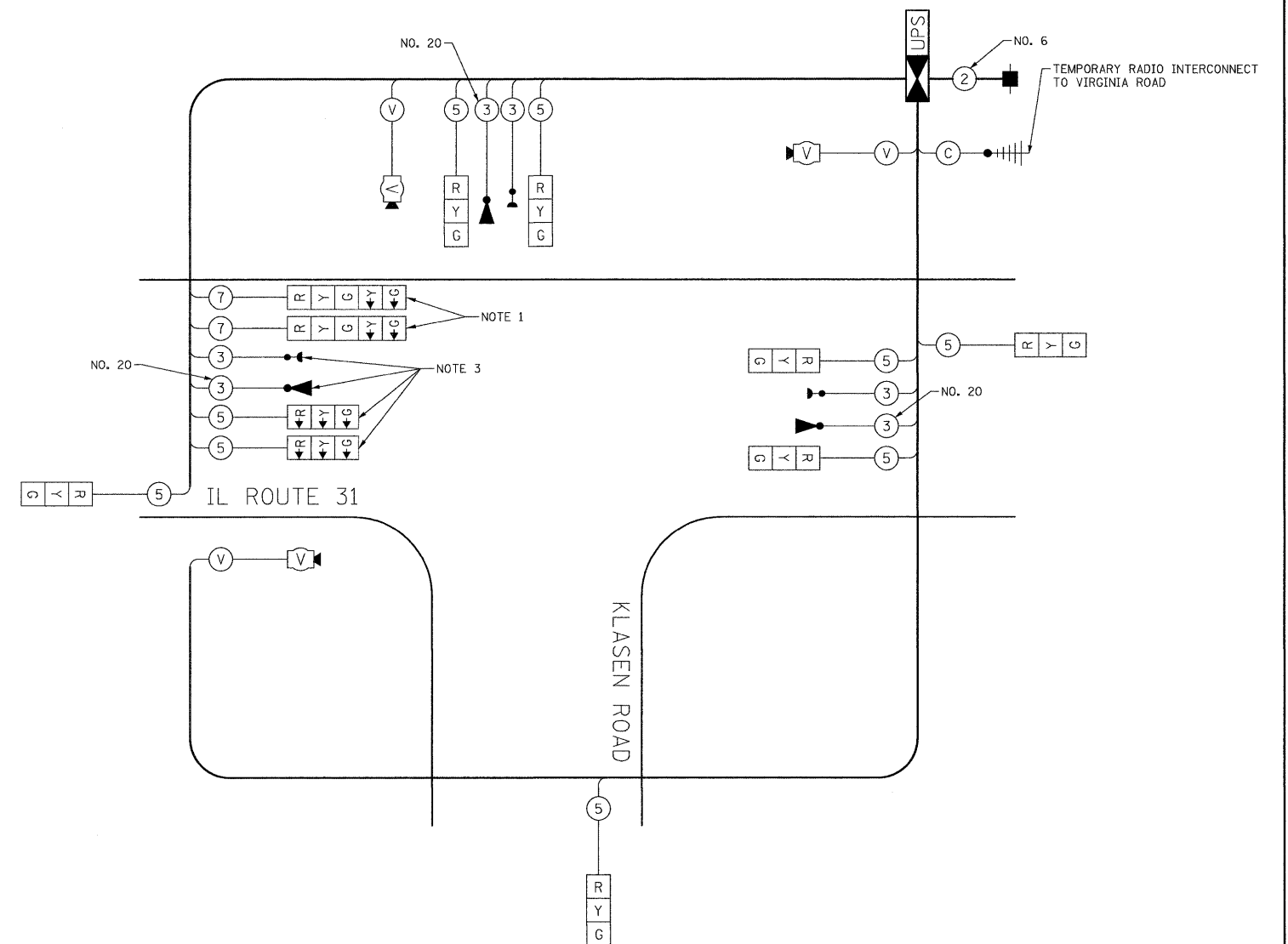

TEMPORARY CABLE PLAN
NOT TO SCALE

FILE NAME =	USER NAME = brd	DESIGNED - BRD	REVISED -	STATE OF ILLINOIS DEPARTMENT OF TRANSPORTATION	TEMPORARY CABLE PLAN, TEMPORARY PHASE DESIGNATION DIAGRAM, AND TEMPORARY EMERGENCY VEHICLE PREEMPTION SEQUENCE IL ROUTE 31 AT KLASEEN ROAD	F.A.U. RTE.	SECTION	COUNTY	TOTAL SHEETS	SHEET NO.
Y:\2278 Virginia Klaseen\cad\sheet\15-TrafficSignals\2278_TS_04_Klaseen_Temp_Cable.dgn	DRAWN - OJT	REVISOR -	3887			96-00209-01-PV	MCHENRY	271	135	
PLOT SCALE = 50.0000' / in.	CHECKED - JJE	REVISOR -	CONTRACT NO. 63553							
PLOT DATE = 12/7/2011	DATE - 10/24/11	REVISOR -	FED. ROAD DIST. NO. 1 ILLINOIS FED. AID PROJECT HPP-4064003							

SCALE: NO SCALE SHEET NO. 1 OF 1 SHEETS STA. TO STA.