

PART OF THE SOUTH 1/2 OF SEC. 22, TWP. 43 N., R. 8 E. OF THE 3RD. P.M., IN McHENRY COUNTY, ILLINOIS.

PARCEL NUMBER	OWNER	TOTAL HOLDINGS ACRES	PART TAKEN ACRES	AREA IN EXISTING R.O.W. ACRES	REMAINDER AREA ACRES	EASEMENT AREA ACRES	EASEMENT PURPOSE	PERMANENT INDEX NUMBER	PROPERTY ACQUIRED BY
1FH0102P.E., 1FH0102T.E.-A, 1FH0102T.E.-B	Meyer Material Company, an Illinois partnership	*96.540	N/A	N/A	*96.540	P.E.=0.289 T.E.-A=0.267 T.E.-B=0.077	Drainage Purposes Construction Purposes Grading	19-22-300-004	

* Area based on that part lying in the SW 1/4 of Sec. 22-43-8 Only.

LEGEND

- SECTION CORNER
 - QUARTER SECTION CORNER
 - SECTION LINE
 - QUARTER SECTION LINE
 - QUARTER, QUARTER SECTION LINE
 - PLATTED LOT LINE
 - PROPERTY (DEED) LINE
 - APL
 - APPARENT PROPERTY LINE
 - CENTER LINE
 - EXISTING RIGHT OF WAY LINE
 - PROPOSED RIGHT OF WAY LINE
 - PROPOSED EASEMENT
 - MEASURED DIMENSION
 - COMPUTED DIMENSION
 - RECORD DATA
 - EXISTING BUILDING
- 120.32'
129.32'(Comp.)
- SCALE: 1"=60'
- Bearings are referenced to the Illinois Coordinate System NAD83 (1997) East Zone at Found National Geodetic Survey Control Monuments "MCH31 1A", P.I.D. AJ2855 and "Algonquin", P.I.D. AJ2945.
- IRON PIPE OR ROD FOUND
 - MAG" NAIL SET
 - + CUT CROSS FOUND OR SET
 - 5/8" REBAR SET
 - T1 THESE STAKES REFERENCE FOUND OR SET MONUMENTATION, SET 5/8 INCH IRON ROD FLUSH WITH GROUND TO THE FOUND IRON STAKE, IDENTIFIED BY COLORED PLASTIC CAP BEARING SURVEYORS REGISTRATION NUMBER.
 - T2
 - T3
 - BT1 THESE STAKES, IN CULTIVATED AREAS, REFERENCE FOUND OR SET MONUMENTATION, BURIED 5/8 INCH IRON ROD 20 INCHES BELOW GROUND TO THE FOUND IRON STAKE, IDENTIFIED BY COLORED PLASTIC CAP BEARING SURVEYORS REGISTRATION NUMBER.
 - BT2
 - BT3
 - M STAKING OF PROPOSED RIGHT OF WAY, SET DIVISION OF HIGHWAYS SURVEY MARKER TO MONUMENT THE POSITION SHOWN, IDENTIFIED BY INSCRIPTION DATA AND SURVEYORS REGISTRATION NUMBER.
 - M STAKING OF PROPOSED RIGHT OF WAY IN CULTIVATED AREAS, BURIED 5/8 INCH IRON ROD 20 INCHES BELOW GROUND TO MARK FUTURE SURVEY MARKER POSITION IDENTIFIED BY COLORED PLASTIC CAP BEARING SURVEYORS REGISTRATION NUMBER.
 - PERMANENT SURVEY MARKER, I.D.O.I STD 2135 (TO BE SET BY OTHERS)
 - RIGHT OF WAY STAKING PROPOSED TO BE SET.

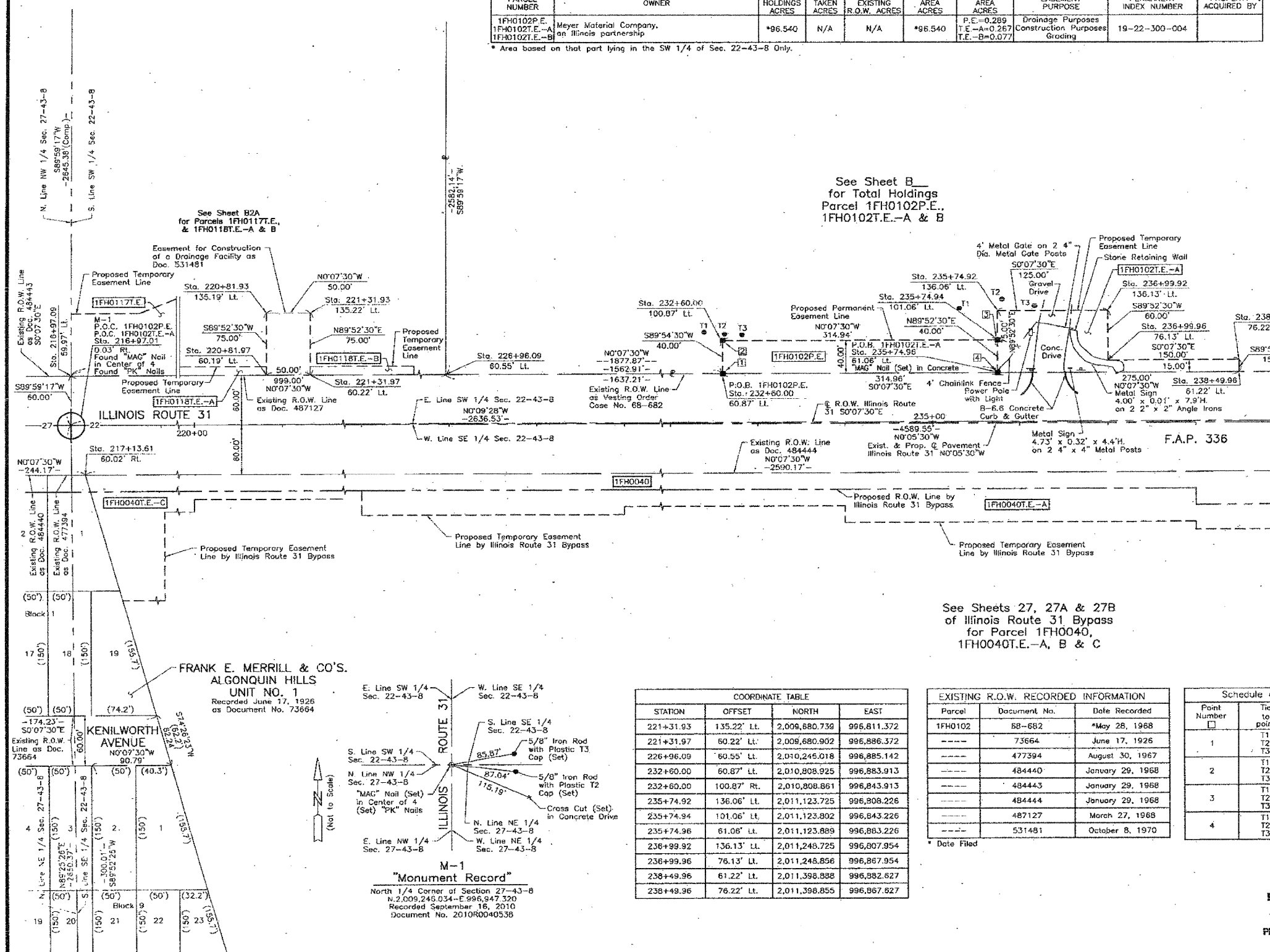

See Sheet B
for Total Holdings
Parcel 1FH0102P.E.,
1FH0102T.E.-A & B

See Sheets 27, 27A & 27B
of Illinois Route 31 Bypass
for Parcel 1FH0040,
1FH0040T.E.-A, B & C

FRANK E. MERRILL & CO'S.
ALGONQUIN HILLS
UNIT NO. 1
Recorded June 17, 1926
as Document No. 73664

KENILWORTH AVENUE
N0°07'30"W
90.79'

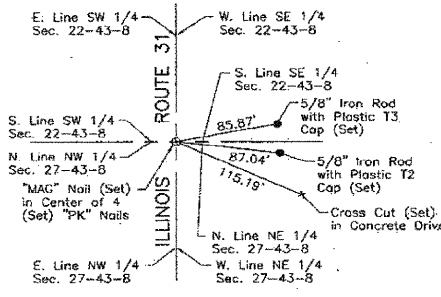

M-1
"Monument Record"
North 1/4 Corner of Section 27-43-8
N.2,009,245.034-E.996,947.320
Recorded September 16, 2010
Document No. 2010R0040536

STATION	OFFSET	NORTH	EAST
221+31.93	135.22' Lt.	2,009,680.736	996,811.372
221+31.97	60.22' Lt.	2,009,680.902	996,886.372
226+96.09	60.55' Lt.	2,010,245.018	996,885.142
232+60.00	60.87' Lt.	2,010,808.925	996,883.913
232+60.00	100.87' Rt.	2,010,808.861	996,843.913
235+74.92	136.06' Lt.	2,011,123.725	996,808.226
235+74.94	101.06' Lt.	2,011,123.802	996,843.226
235+74.96	61.06' Lt.	2,011,123.889	996,883.226
236+99.92	136.13' Lt.	2,011,248.725	996,807.954
236+99.96	76.13' Lt.	2,011,248.856	996,867.954
238+49.96	61.22' Lt.	2,011,398.888	996,882.627
238+49.96	76.22' Lt.	2,011,398.855	996,867.627

Parcel	Document No.	Date Recorded
1FH0102	88-682	*May 28, 1968
-----	73664	June 17, 1926
-----	477394	August 30, 1967
-----	484440	January 29, 1968
-----	484443	January 29, 1968
-----	484444	January 29, 1968
-----	487127	March 27, 1968
-----	531481	October 8, 1970

Point Number	Tie to point		Tie Distance (feet)
	Tie to point	Tie to point	
1	T1	T2	54.57
	T2	T3	48.04
	T3	T1	51.91
2	T1	T2	23.72
	T2	T3	8.27
	T3	T1	23.07
3	T1	T2	58.55
	T2	T3	49.57
	T3	T1	58.70
4	T1	T2	89.94
	T2	T3	89.49
	T3	T1	91.20

STATION	OFFSET	NORTH	EAST
216+97.01	0.03' Rt.	2,009,246.034	996,947.320
216+97.09	59.97' Lt.	2,009,246.022	996,887.320
217+13.61	60.02' Rt.	2,009,262.732	997,007.263
220+81.93	135.19' Lt.	2,009,630.738	996,811.481
220+81.97	60.19' Lt.	2,009,630.902	996,886.480

JORGENSEN & ASSOCIATES, INC.
120 PARK AVENUE
LAKE VILLA, ILLINOIS 60046
(847) 356-3371

PLAT OF HIGHWAYS
STATE OF ILLINOIS
DEPARTMENT OF TRANSPORTATION
F.A.P. 336 (ILLINOIS ROUTE 31)
SECTION 96-00209-01-PV McHENRY COUNTY
PROJECT JOB NO. R-91-022-03
STATION 216+00 TO STATION 239+00
SCALE: 1"=60' SHEET B2 OF

BUREAU OF LAND ACQUISITION
201 WEST CENTER COURT
SCHAUMBURG, ILLINOIS 60196

RECEIVED
NOV 05 2010
PLATS & LEGALS

ROUTE F.A.P. 336 (ILLINOIS ROUTE 31) SECTION 96-00209-01-PV COUNTY McHENRY JOB NO. R-91-022-03 REVISION DATE August 26, 2010 REVISION Configuration Parcel 1FH0102P.E. RECORDING: RECORDED ON AS DOCUMENT NO.