

PART OF THE SOUTH 1/2 OF SEC. 22, TWP. 43 N., R. 8 E. OF THE 3RD. P.M., IN McHENRY COUNTY, ILLINOIS.

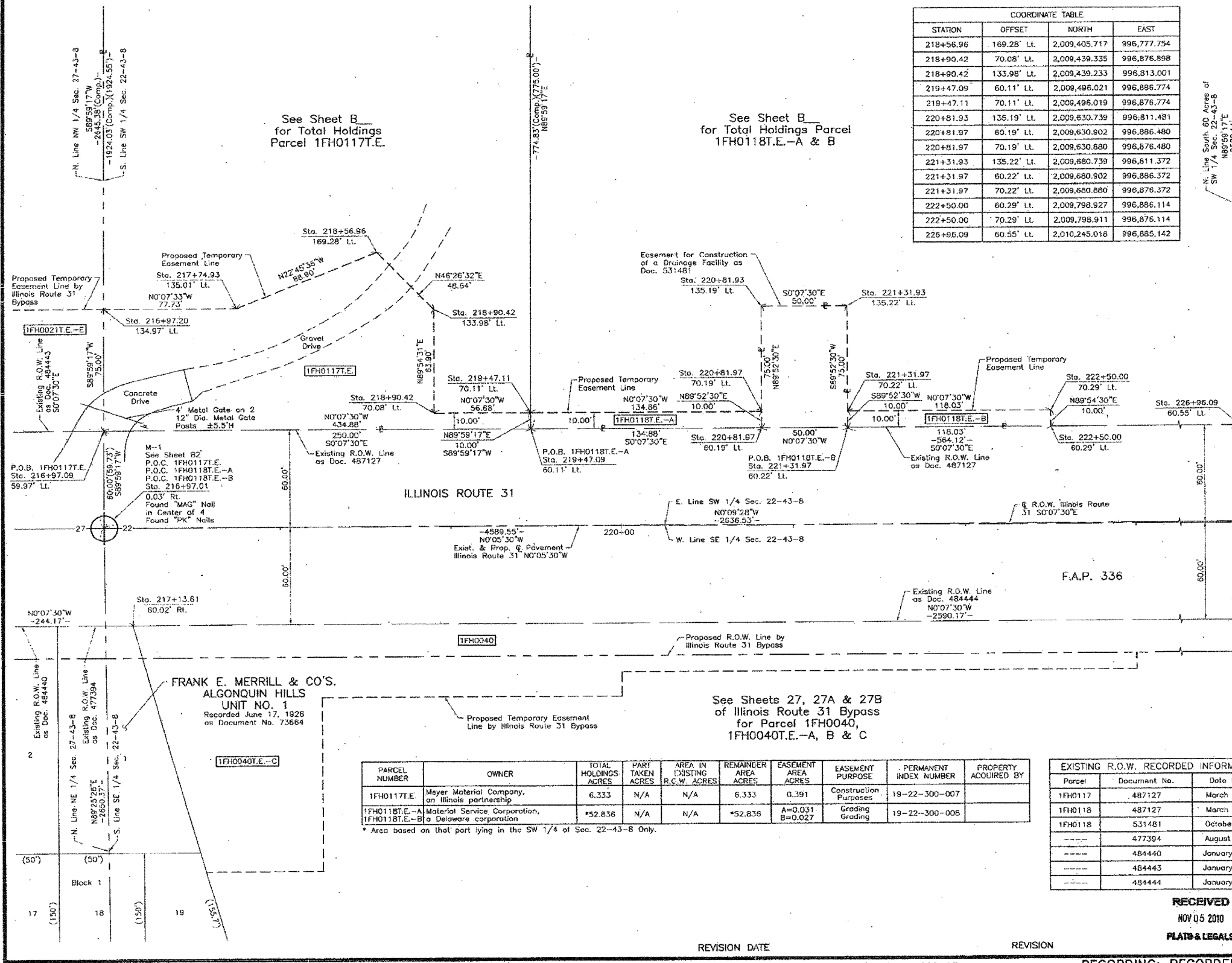

STATION	OFFSET	NORTH	EAST
218+56.96	169.28' Lt.	2,009,405.717	996,777.754
218+90.42	70.08' Lt.	2,009,439.335	996,876.898
218+90.42	133.98' Lt.	2,009,439.233	996,813.001
219+47.09	60.11' Lt.	2,009,496.021	996,896.774
219+47.11	70.11' Lt.	2,009,496.019	996,876.774
220+81.93	135.19' Lt.	2,009,630.739	996,811.481
220+81.97	60.19' Lt.	2,009,630.902	996,896.480
220+81.97	70.19' Lt.	2,009,630.680	996,876.480
221+31.93	135.22' Lt.	2,009,680.739	996,811.372
221+31.97	60.22' Lt.	2,009,798.927	996,886.372
221+31.97	70.22' Lt.	2,009,680.680	996,876.372
222+50.00	60.29' Lt.	2,009,798.917	996,886.114
222+50.00	70.29' Lt.	2,009,798.917	996,876.114
226+96.09	60.55' Lt.	2,010,245.018	996,885.142

LEGEND

- SECTION LINE
- QUARTER SECTION LINE
- QUARTER, QUARTER SECTION LINE
- PLATTED LOT LINE
- PROPERTY (DEED) LINE
- APL
- APPARENT PROPERTY LINE
- CENTER LINE
- EXISTING RIGHT OF WAY LINE
- PROPOSED RIGHT OF WAY LINE
- PROPOSED EASEMENT
- MEASURED DIMENSION
- COMPUTED DIMENSION
- RECORD DATA
- EXISTING BUILDING

Bearings are referenced to the Illinois Coordinate System NAD83 (1997) East Zone at Found National Geodetic Survey Control Monuments "MCH31 1A", P.I.D. AJ2855 and "Algonquin", P.I.D. AJ2945.

IRON PIPE OR ROD FOUND "MAG" NAIL SET

+ CUT CROSS FOUND OR SET • 5/8" REBAR SET

• T1 THESE STAKES REFERENCE FOUND OR SET MONUMENTATION, SET 5/8 INCH IRON PIPE OR ROD TO THE FOUND IRON STAKE IDENTIFIED BY COLORED PLASTIC CAP BEARING SURVEYORS REGISTRATION NUMBER.

• BT1 THESE STAKES, IN CULTIVATED AREAS, REFERENCE FOUND OR SET MONUMENTATION, BURIED 5/8 INCH IRON ROD 20 INCHES BELOW GROUND TO THE FOUND IRON STAKE IDENTIFIED BY COLORED PLASTIC CAP BEARING SURVEYORS REGISTRATION NUMBER.

■ STAKING OF PROPOSED RIGHT OF WAY, SET DIVISION OF HIGHWAYS SURVEY MARKER TO MONUMENT THE POSITION SHOWN, IDENTIFIED BY INSCRIPTION DATA AND SURVEYORS REGISTRATION NUMBER.

■ M STAKING OF PROPOSED RIGHT OF WAY IN CULTIVATED AREAS, BURIED 5/8 INCH METAL ROD 20 INCHES BELOW GROUND TO MARK FUTURE SURVEY MARKER POSITION IDENTIFIED BY COLORED PLASTIC CAP BEARING SURVEYORS REGISTRATION NUMBER.

● PERMANENT SURVEY MARKER, I.D.O.T STD 2135 (TO BE SET BY OTHERS)

□ RIGHT OF WAY STAKING PROPOSED TO BE SET.

STATE OF ILLINOIS }
COUNTY OF LAKE }
SS

THIS IS TO CERTIFY THAT WE, JORGENSEN & ASSOCIATES, INC., AN ILLINOIS PROFESSIONAL DESIGN FIRM LAND SURVEYING CORPORATION, NUMBER 184-2771, HAVE SURVEYED THE PLAT OF HIGHWAYS SHOWN HEREON IN SECTION 22, TOWNSHIP 43N., RANGE 8E., OF THE THIRD PRINCIPAL MERIDIAN, McHENRY COUNTY, THAT THE SURVEY IS TRUE AND COMPLETE AS SHOWN TO THE BEST OF MY KNOWLEDGE AND BELIEF, THAT THE PLAT CORRECTLY REPRESENTS SAID SURVEY, THAT ALL MONUMENTS FOUND AND ESTABLISHED ARE OF PERMANENT QUALITY AND OCCUPY THE POSITIONS SHOWN THEREON AND THAT THE MONUMENTS ARE SUFFICIENT TO ENABLE THE SURVEY TO BE RETRACED, MADE FOR THE DEPARTMENT OF TRANSPORTATION, STATE OF ILLINOIS, DATED AT LAKE VILLA, ILLINOIS THIS 3rd DAY OF November, 2010, A.D.

Christian H. Jorgensen PRESIDENT
2787 PROFESSIONAL LAND SURVEYOR STATE OF ILLINOIS
LAKE VILLA, ILLINOIS

COORDINATE TABLE

STATION	OFFSET	NORTH	EAST
216+97.01	0.03' Rt.	2,009,246.034	996,947.320
216+97.09	59.97' Lt.	2,009,246.022	996,887.320
216+97.20	134.97' Lt.	2,009,246.006	996,812.319
217+13.61	60.02' Rt.	2,009,262.732	997,007.283
217+74.93	135.01' Lt.	2,009,323.736	996,812.148

PARCEL NUMBER	OWNER	TOTAL HOLDINGS ACRES	PART TAKEN ACRES	AREA IN EXISTING R.O.W. ACRES	REMAINDER AREA ACRES	EASEMENT AREA ACRES	EASEMENT PURPOSE	PERMANENT INDEX NUMBER	PROPERTY ACQUIRED BY
1FH0117E	Meyer Material Company, an Illinois partnership	6.333	N/A	N/A	6.333	0.391	Construction Purposes	19-22-300-007	
1FH0118E-A	Material Service Corporation, a Delaware corporation	*52.836	N/A	N/A	*52.836	A=0.031 B=0.027	Grading	19-22-300-006	

* Area based on that part lying in the SW 1/4 of Sec. 22-43-8 Only.

EXISTING R.O.W. RECORDED INFORMATION

Parcel	Document No.	Date Recorded
1FH0117	487127	March 27, 1968
1FH0118	487127	March 27, 1968
1FH0118	531481	October 8, 1970
---	477394	August 30, 1967
---	484440	January 29, 1968
---	484443	January 29, 1968
---	484444	January 29, 1968

JORGENSEN & ASSOCIATES, INC.
120 PARK AVENUE
LAKE VILLA, ILLINOIS 60046 (847) 356-3371

SHEET 1 IS A COVER SHEET AND IS NOT RECORDED.

PLAT OF HIGHWAYS
STATE OF ILLINOIS
DEPARTMENT OF TRANSPORTATION
F.A.P. 336 (ILLINOIS ROUTE 31)
SECTION 96-00209-01-PV McHENRY COUNTY
PROJECT JOB NO. R-91-022-03
STATION 216+00 TO STATION 227+00
SCALE: 1"=30'

BUREAU OF LAND ACQUISITION
201 WEST CENTER COURT
SCHAUMBURG, ILLINOIS 60196

AS DOCUMENT NO.