

PART OF THE SOUTH 1/2 AND PART OF THE NORTH 1/2 OF SEC. 22, TWP. 43 N., R. 8 E. OF THE 3RD. P.M., IN McHENRY COUNTY, ILLINOIS.

PARCEL NUMBER	OWNER	TOTAL HOLDINGS ACRES	PART TAKEN ACRES	AREA IN EXISTING R.O.W. ACRES	REMAINDER AREA ACRES	EASEMENT AREA ACRES	EASEMENT PURPOSE	PERMANENT INDEX NUMBER	PROPERTY ACQUIRED BY
1FH0103T.E.	Helen G. Hoop	0.450	N/A	N/A	0.450	0.052	Construction Purposes	19-22-100-006	
1FH0104T.E.	Home State Bank of Crystal Lake as Trustee under Trust Agreement dated July 11, 1983, and known as Trust Number 2836	0.264	N/A	N/A	0.264	0.023	Driveway Construction	19-22-252-010 19-22-252-011	

LEGEND

- SECTION CORNER 16
- QUARTER SECTION CORNER
- SECTION LINE
- QUARTER SECTION LINE
- QUARTER SECTION LINE
- PLATTED LOT LINE
- PROPERTY (DEED) LINE
- APL
- APPARENT PROPERTY LINE
- CENTER LINE
- EXISTING RIGHT OF WAY LINE
- PROPOSED EASEMENT
- MEASURED DIMENSION
- COMPUTED DIMENSION
- RECORD DATA
- EXISTING BUILDING
- BEARINGS ARE REFERENCED TO THE ILLINOIS COORDINATE SYSTEM NAD83 (1997) EAST ZONE AT FOUND NATIONAL GEODETIC SURVEY CONTROL MONUMENTS "MCH31 1A", P.I.D. A2855 AND "ALGONQUIN", P.I.D. A2945.
- IRON PIPE OR ROD FOUND
- "MAG" NAIL SET
- CUT CROSS FOUND OR SET
- 5/8" REBAR SET
- T1 THESE STAKES REFERENCE FOUND OR SET MONUMENTATION. SET 5/8" INCH IRON ROD 20 INCHES BELOW GROUND TO MARK FUTURE SURVEY IDENTIFIED BY COLORED PLASTIC CAP BEARING SURVEYORS REGISTRATION NUMBER.
- T3
- B11 THESE STAKES, IN CULTIVATED AREAS, REFERENCE FOUND OR SET MONUMENTATION. BURIED 5/8" INCH IRON ROD 20 INCHES BELOW GROUND TO BE FOUND IRON STAKE IDENTIFIED BY COLORED PLASTIC CAP BEARING SURVEYORS REGISTRATION NUMBER.
- B15
- STAKING OF PROPOSED RIGHT OF WAY. SET DIVISION OF HIGHWAYS SURVEY MARKER TO MONUMENT THE POSITION SHOWN IDENTIFIED BY INSCRIPTION DATA AND SURVEYORS REGISTRATION NUMBER.
- M STAKING OF PROPOSED RIGHT OF WAY IN CULTIVATED AREAS. BURIED 5/8" INCH IRON ROD 20 INCHES BELOW GROUND TO MARK FUTURE SURVEY MARKER POSITION IDENTIFIED BY COLORED PLASTIC CAP BEARING SURVEYORS REGISTRATION NUMBER.
- PERMANENT SURVEY MARKER, I.D.O.T. STD 2135 (TO BE SET BY OTHERS)
- RIGHT OF WAY STAKING PROPOSED TO BE SET.
- STATE OF ILLINOIS
- COUNTY OF LAKE
- THIS IS TO CERTIFY THAT WE, JORGENSEN & ASSOCIATES, INC., AN ILLINOIS PROFESSIONAL DESIGN FIRM LAND SURVEYING CORPORATION, NUMBER 184-2771, HAVE SURVEYED THE PLAT OF HIGHWAYS SHOWN HEREON IN SECTION 22, TOWNSHIP 43N., RANGE 8E., OF THE THIRD PRINCIPAL MERIDIAN, McHENRY COUNTY, THAT THE SURVEY IS TRUE AND COMPLETE AS SHOWN TO THE BEST OF MY KNOWLEDGE AND BELIEF, THAT THE PLAT CORRECTLY REPRESENTS SAID SURVEY, THAT ALL MONUMENTS FOUND AND ESTABLISHED ARE OF PERMANENT QUALITY AND OCCUPY THE POSITIONS SHOWN THEREON AND THAT THE MONUMENTS ARE SUFFICIENT TO ENABLE THE SURVEY TO BE RETRACED, MADE FOR THE DEPARTMENT OF TRANSPORTATION, STATE OF ILLINOIS. DATED AT LAKE VILLA, ILLINOIS THIS 21st DAY OF September 2010 A.D.

EXISTING R.O.W. RECORDED INFORMATION

Parcel	Document No.	Date Recorded
1FH0103	487128	March 27, 1968
1FH0103	531553	October 9, 1970
1FH0104	79497	August 16, 1927
1FH0104	484448	January 29, 1968
-----	79497	August 16, 1927
-----	484444	January 29, 1968
-----	484447	January 29, 1968
-----	68-682	*May 28, 1968
-----	68-682	*July 16, 1970
-----	531553	October 9, 1970
-----	68-682	*June 3, 1976

Date Filed

COORDINATE TABLE

STATION	OFFSET	NORTH	EAST
243+33.53	3.00' LL	2,011,882.550	996,940.064
243+50.00	71.51' LL	2,011,898.906	996,871.537
243+50.00	86.51' LL	2,011,898.882	996,856.537
243+73.88	83.48' RL	2,011,923.034	997,026.484
244+15.89	86.54' LL	2,011,964.777	996,856.393
244+15.90	71.54' LL	2,011,964.810	996,871.383
244+63.91	61.57' LL	2,012,012.837	996,881.288

COORDINATE TABLE

STATION	OFFSET	NORTH	EAST
244+63.91	86.57' LL	2,012,012.797	996,856.288
245+14.73	1.60' LL	2,012,063.748	996,941.177
245+17.08	3.22' LL	2,012,066.092	996,939.558
245+34.94	61.61' LL	2,012,083.858	996,881.134
245+86.01	61.54' LL	2,012,134.931	996,881.022
245+89.91	83.36' RL	2,012,139.067	997,026.014
245+90.03	113.36' RL	2,012,139.234	997,056.013
246+14.92	129.41' LL	2,012,163.737	996,813.209
246+22.66	83.34' RL	2,012,171.812	997,025.942
246+22.68	113.34' RL	2,012,171.878	997,055.942
246+66.35	129.74' LL	2,012,215.163	996,812.797
246+89.90	83.30' RL	2,012,239.054	997,025.796

ARTHUR TRAUBE & CO'S.
FOX RIVER TRAIL SUBDIVISION
Recorded August 18, 1927
as Document No. 79497



COORDINATE TABLE

STATION	OFFSET	NORTH	EAST
101+41.28	43.20' LL	2,011,923.678	997,141.578
101+61.28	43.20' LL	2,011,923.790	997,161.578
243+03.78	58.52' RL	2,011,852.894	997,001.637
243+33.20	86.50' LL	2,011,882.084	996,856.573
243+33.30	61.50' LL	2,011,882.223	996,881.573

JORGENSEN & ASSOCIATES, INC.
120 PARK AVENUE
LAKE VILLA, ILLINOIS 60046
(847) 356-3371

PLAT OF HIGHWAYS
STATE OF ILLINOIS
DEPARTMENT OF TRANSPORTATION
F.A.P. 336 (ILLINOIS ROUTE 31)
SECTION 96-00209-01-PV McHENRY COUNTY
PROJECT JOB NO. R-91-022-03
STATION 99+42.53 TO STATION 102+00 (Klasen Road)
STATION 243+00 TO STATION 247+00 (Illinois Route 31)
SCALE: 1"=20'
SHEET 54 OF 54

BUREAU OF LAND ACQUISITION
201 WEST CENTER COURT
SCHAUMBURG, ILLINOIS 60196

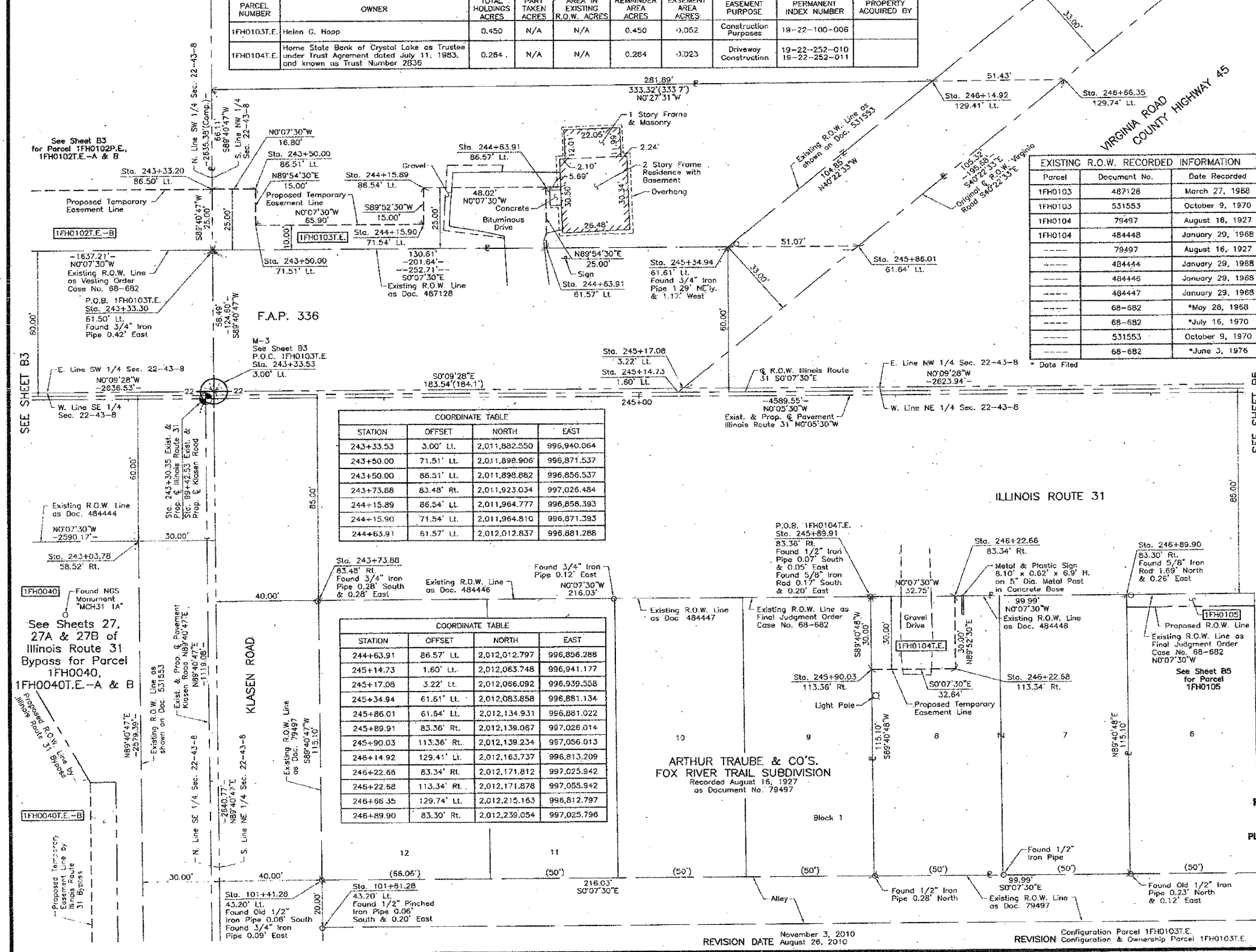

ROUTE F.A.P. 336 (ILLINOIS ROUTE 31) SECTION 96-00209-01-PV COUNTY McHENRY JOB NO. R-91-022-03 RECORDING: RECORDED ON AS DOCUMENT NO.