

PART OF THE SOUTH 1/2 OF SEC. 15 AND PART OF THE NORTH 1/2 OF SEC. 22, TWP. 43 N., R. 8 E. OF THE 3RD. P.M., IN MCHENRY COUNTY, ILLINOIS.

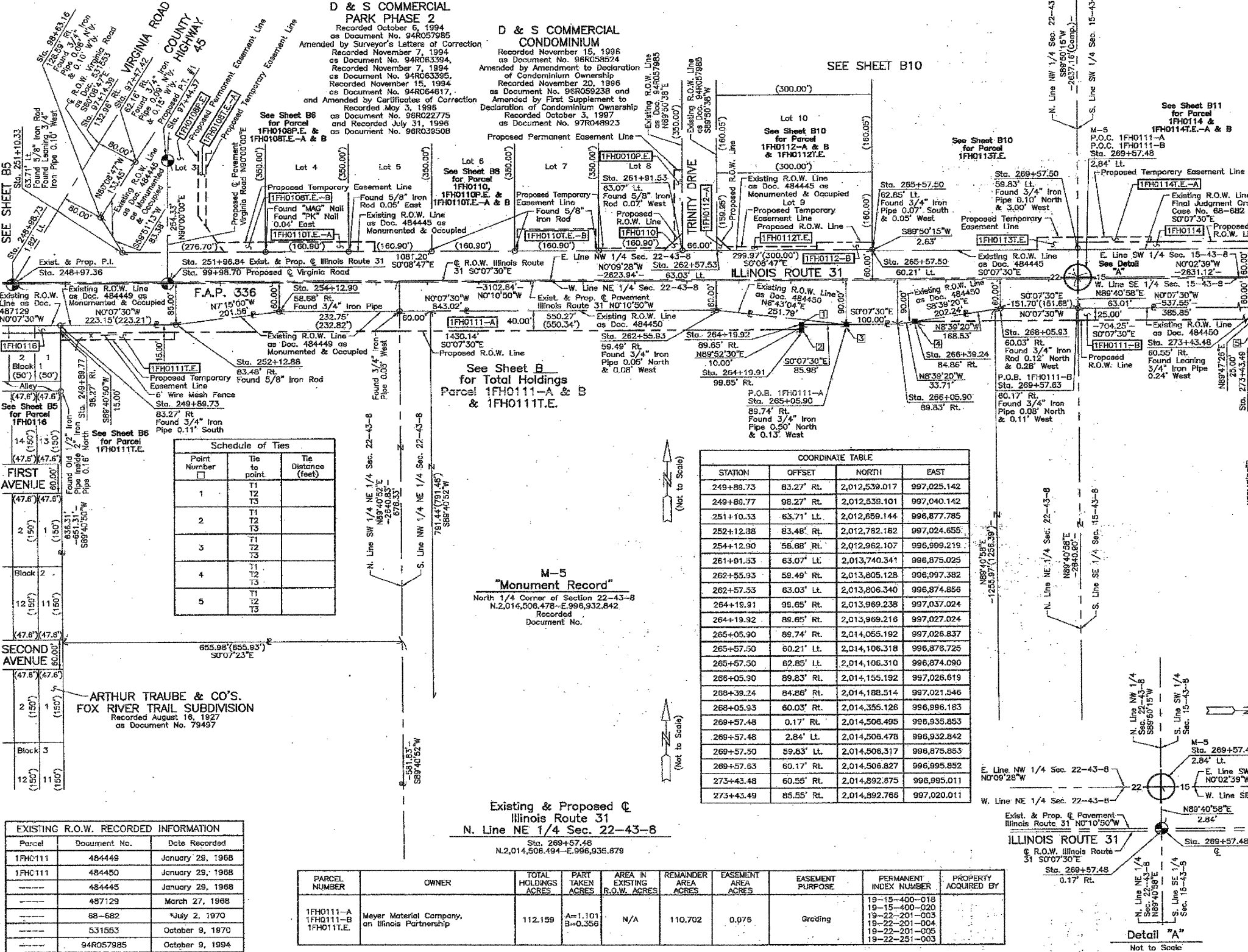

LEGEND

SECTION CORNER 16
QUARTER SECTION CORNER

SECTION LINE
QUARTER SECTION LINE
QUARTER SECTION LINE
PLATTED LOT LINE
PROPERTY (DEED) LINE

APL
APPARENT PROPERTY LINE
CENTER LINE
EXISTING RIGHT OF WAY LINE
PROPOSED RIGHT OF WAY LINE
PROPOSED EASEMENT
MEASURED DIMENSION
COMPUTED DIMENSION
RECORD DATA

EXISTING BUILDING

SCALE: 1"=100'

Bearings are referenced to the Illinois Coordinate System NAD83 (1997) East Zone of Found National Geodetic Survey Control Monuments "MCH31 1A", P.I.D. A22855 and "Algonquin", P.I.D. A22845.

IRON PIPE OR ROD FOUND
"MAG" NAIL SET
CUT CROSS FOUND OR SET
5/8" REBAR SET

THESE STAKES REFERENCE FOUND OR SET MONUMENTATION. SET 5/8 INCH IRON ROD FLUSH WITH GROUND TO THE FOUND IRON STAKE, IDENTIFIED BY COLORED PLASTIC CAP BEARING SURVEYORS REGISTRATION NUMBER.

THESE STAKES, IN CULTIVATED AREAS, REFERENCE FOUND OR SET MONUMENTATION BURIED 5/8 INCH IRON ROD 20 INCHES BELOW GROUND TO THE FOUND IRON STAKE, IDENTIFIED BY COLORED PLASTIC CAP BEARING SURVEYORS REGISTRATION NUMBER.

STAKING OF PROPOSED RIGHT OF WAY, SET DIVISION OF HIGHWAYS SURVEY MARKER TO MONUMENT THE POSITION SHOWN, IDENTIFIED BY INSCRIPTION DATA AND SURVEYORS REGISTRATION NUMBER.

STAKING OF PROPOSED RIGHT OF WAY IN CULTIVATED AREAS, BURIED 5/8 INCH IRON ROD 20 INCHES BELOW GROUND TO MARK FUTURE SURVEY MARKER POSITION IDENTIFIED BY COLORED PLASTIC CAP BEARING SURVEYORS REGISTRATION NUMBER.

PERMANENT SURVEY MARKER, I.D.O.T. STD 2135 (TO BE SET BY OTHERS)

RIGHT OF WAY STAKING PROPOSED TO BE SET.

COORDINATE TABLE

STATION	OFFSET	NORTH	EAST
249+89.73	83.27' Rt.	2,012,539.017	997,025.142
249+89.77	89.27' Rt.	2,012,539.101	997,040.142
251+10.33	63.71' Lt.	2,012,659.144	996,877.785
252+12.88	83.48' Rt.	2,012,782.162	997,024.655
254+12.90	56.68' Rt.	2,012,962.107	996,999.219
261+01.53	63.07' Lt.	2,013,740.341	996,875.025
262+55.93	59.49' Rt.	2,013,805.128	996,997.382
262+57.53	63.03' Lt.	2,013,806.340	996,874.856
264+19.91	95.65' Rt.	2,013,989.238	997,037.024
264+19.92	89.65' Rt.	2,013,989.218	997,027.024
265+05.90	69.74' Rt.	2,014,055.192	997,026.837
265+57.50	60.21' Lt.	2,014,106.318	996,878.725
265+57.50	62.85' Lt.	2,014,106.310	996,874.090
266+05.90	89.83' Rt.	2,014,155.192	997,026.619
268+39.24	84.86' Rt.	2,014,188.514	997,021.546
268+05.93	60.03' Rt.	2,014,355.128	996,996.183
269+57.48	0.17' Rt.	2,014,506.495	996,935.853
269+57.48	2.84' Lt.	2,014,506.478	996,932.842
269+57.50	59.83' Lt.	2,014,506.317	996,875.853
269+57.53	60.17' Rt.	2,014,506.827	996,995.852
273+43.48	60.55' Rt.	2,014,892.875	996,995.011
273+43.49	85.55' Rt.	2,014,892.765	997,020.011

Schedule of Ties

Point Number	Tie to point	Tie Distance (feet)
1	T1	13
	T2	13
	T3	13
2	T1	13
	T2	13
	T3	13
3	T1	13
	T2	13
	T3	13
4	T1	13
	T2	13
	T3	13
5	T1	13
	T2	13
	T3	13

ARTHUR TRAUBE & CO'S.
FOX RIVER TRAIL SUBDIVISION
Recorded August 16, 1927
as Document No. 79497

EXISTING R.O.W. RECORDED INFORMATION

Parcel	Document No.	Date Recorded
1FH0111	484449	January 28, 1968
1FH0111	484450	January 28, 1968
---	484445	January 29, 1968
---	487129	March 27, 1968
---	68-682	July 2, 1970
---	531553	October 9, 1970
---	94R057985	October 9, 1994

PARCEL NUMBER	OWNER	TOTAL HOLDINGS ACRES	PART TAKEN ACRES	AREA IN EXISTING R.O.W. ACRES	REMAINDER AREA ACRES	EASEMENT AREA ACRES	EASEMENT PURPOSE	PERMANENT INDEX NUMBER	PROPERTY ACQUIRED BY
1FH0111-A 1FH0111-B 1FH0111-E	Meyer Material Company, an Illinois Partnership	112.159	A=1.101 B=0.358	N/A	110.702	0.076	Grading	19-15-400-018 19-15-400-020 19-22-201-003 19-22-201-004 19-22-201-005 19-22-251-003	

M-5
"Monument Record"
North 1/4 Corner of Section 22-43-8
N.2,014,506.478-E.996,932.842
Recorded
Document No.

Existing & Proposed
Illinois Route 31
N. Line NE 1/4 Sec. 22-43-8
Sta. 269+57.48
N.2,014,506.494-E.996,935.879

STATE OF ILLINOIS)
COUNTY OF LAKE)
THIS IS TO CERTIFY THAT WE, JORGENSEN & ASSOCIATES, INC., AN ILLINOIS PROFESSIONAL DESIGN FIRM AND SURVEYING CORPORATION, NUMBER 184-2771, HAVE SURVEYED THE PLAT OF HIGHWAYS SHOWN HEREON BETWEEN SECTION 15, TOWNSHIP 43N., RANGE 8E. AND SECTION 22, TOWNSHIP 43N., RANGE 8E., OF THE THIRD PRINCIPAL MERIDIAN, MCHENRY COUNTY, THAT THE SURVEY IS TRUE AND COMPLETE AS SHOWN TO THE BEST OF MY KNOWLEDGE AND BELIEF, THAT THE PLAT CORRECTLY REPRESENTS SAID SURVEY, THAT ALL MONUMENTS FOUND AND ESTABLISHED ARE OF PERMANENT QUALITY AND OCCUPY THE POSITIONS SHOWN THEREON AND THAT THE MONUMENTS ARE SUFFICIENT TO ENABLE THE SURVEY TO BE RETRACED. MADE FOR THE DEPARTMENT OF TRANSPORTATION, STATE OF ILLINOIS.
DATED AT LAKE VILLA, ILLINOIS THIS _____ DAY OF _____ 20____ A.D.

COORDINATE TABLE

STATION	OFFSET	NORTH	EAST
97+14.39	132.96' RL	2,012,613.656	996,651.288
97+47.42	62.16' Rt.	2,012,683.700	996,889.941
98+63.16	128.59' Rt.	2,012,617.270	996,805.682
248+98.73	1.82' Lt.	2,012,447.742	996,940.340

JORGENSEN & ASSOCIATES, INC.
120 PARK AVENUE
LAKE VILLA, ILLINOIS 60046
(847) 336-3371

PLAT OF HIGHWAYS
STATE OF ILLINOIS
DEPARTMENT OF TRANSPORTATION
F.A.P. 336 (ILLINOIS ROUTE 31)
SECTION 96-00209-01-PV MCHENRY COUNTY
PROJECT JOB NO. R-91-022-03
STATION 97+00 TO STATION 99+98.70 (Virginia Road)
STATION 248+97.36 TO STATION 274+00 (Illinois Route 31)
SCALE: 1"=100'
SHEET 89 OF

BUREAU OF LAND ACQUISITION
201 WEST CENTER COURT
SCHAUMBURG, ILLINOIS 60196

ROUTE F.A.P. 336 (ILLINOIS ROUTE 31) SECTION 96-00209-01-PV COUNTY MCHENRY JOB NO. R-91-022-03 RECORDING: RECORDED ON AS DOCUMENT NO.