

PART OF THE NORTH 1/2 OF SEC. 22, TWP. 43 N., R. 8 E. OF THE 3RD. P.M., IN McHENRY COUNTY, ILLINOIS.

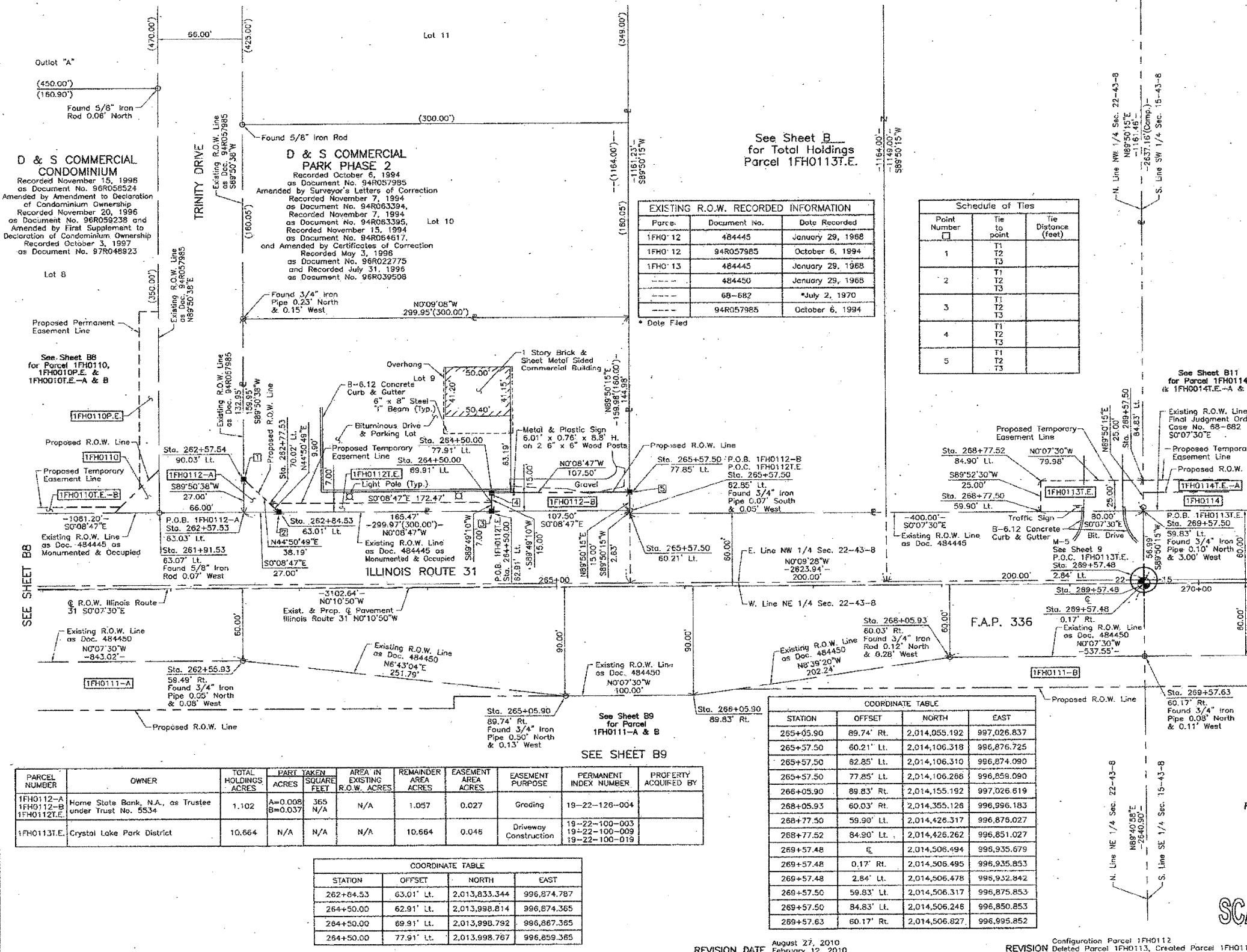

LEGEND

SECTION CORNER 15
QUARTER SECTION CORNER

SECTION LINE
QUARTER SECTION LINE
QUARTER, QUARTER SECTION LINE
PLATTED LOT LINE
PROPERTY (DEED) LINE

APPARENT PROPERTY LINE
CENTER LINE
EXISTING RIGHT OF WAY LINE
PROPOSED RIGHT OF WAY LINE
PROPOSED EASEMENT
MEASURED DIMENSION
COMPUTED DIMENSION
RECORD DATA

EXISTING BUILDING

Bearings are referenced to the Illinois Coordinate System NAD83 (1997) East Zone at Found National Geodetic Survey Control Monuments "MCH31 1A", P.I.D. A12855 and "Aigouquin", P.I.D. A12945.

○ IRON PIPE OR ROD FOUND ● "MAG" NAIL SET
+ CUT CROSS FOUND OR SET ● 5/8" REBAR SET

● T1 THESE STAKES REFERENCE FOUND OR SET MONUMENTATION. SET 5/8 INCH IRON ROD FLUSH WITH GROUND TO THE FOUND IRON STAKE. IDENTIFIED BY COLORED PLASTIC CAP BEARING SURVEYORS REGISTRATION NUMBER.
● T2
● T3

● BT1 THESE STAKES, IN CULTIVATED AREAS, REFERENCE FOUND OR SET MONUMENTATION. BURIED 5/8 INCH IRON ROD 20 INCHES BELOW GROUND TO THE FOUND IRON STAKE. IDENTIFIED BY COLORED PLASTIC CAP BEARING SURVEYORS REGISTRATION NUMBER.
● BT2
● BT3

■ STAKING OF PROPOSED RIGHT OF WAY. SET DIVISION OF HIGHWAYS SURVEY MARKER TO MONUMENT THE POSITION SHOWN. IDENTIFIED BY INSCRIPTION DATA AND SURVEYORS REGISTRATION NUMBER.

■ M STAKING OF PROPOSED RIGHT OF WAY IN CULTIVATED AREAS. BURIED 5/8 INCH METAL ROD 20 INCHES BELOW GROUND TO MARK FUTURE SURVEY MARKER POSITION IDENTIFIED BY COLORED PLASTIC CAP BEARING SURVEYORS REGISTRATION NUMBER.

● PERMANENT SURVEY MARKER. I.D.O.T STD 2135 (TO BE SET BY OTHERS)

□ RIGHT OF WAY STAKING PROPOSED TO BE SET.

STATE OF ILLINOIS }
COUNTY OF LAKE } SS

THIS IS TO CERTIFY THAT WE, JORGENSEN & ASSOCIATES, INC., AN ILLINOIS PROFESSIONAL DESIGN FIRM LAND SURVEYING CORPORATION, NUMBER 184-2771, HAVE SURVEYED THE PLAT OF HIGHWAYS SHOWN HEREON IN SECTION 22, TOWNSHIP 43N, RANGE 8E., OF THE THIRD PRINCIPAL MERIDIAN, McHENRY COUNTY, THAT THE SURVEY IS TRUE AND COMPLETE AS SHOWN TO THE BEST OF MY KNOWLEDGE AND BELIEF, THAT THE PLAT CORRECTLY REPRESENTS SAID SURVEY, THAT ALL MONUMENTS FOUND AND ESTABLISHED ARE OF PERMANENT QUALITY AND OCCUPY THE POSITIONS SHOWN THEREON AND THAT THE MONUMENTS ARE SUFFICIENT TO ENABLE THE SURVEY TO BE RETRACED, MADE FOR THE DEPARTMENT OF TRANSPORTATION, STATE OF ILLINOIS.

DATED AT LAKE VILLA, ILLINOIS THIS _____ DAY OF _____ 20__ A.D.

JORGENSEN & ASSOCIATES, INC. PRESIDENT
2787 PROFESSIONAL LAND SURVEYOR NO. 35-2797
LICENSE EXPIRATION DATE: NOVEMBER 30, 2010
THIS PROFESSIONAL SERVICE CONFORMS TO THE CURRENT ILLINOIS MINIMUM STANDARDS FOR A BOUNDARY SURVEY.
COORDINATES ARE BASED ON THE PUBLISHED METRIC COORDINATE VALUES AT FOUND NATIONAL GEODETIC SURVEY CONTROL MONUMENT "MCH31 1A", P.I.D. A12855, OF N.613,205.182-E.303,895.917.
NOTE: SURFACE COORDINATES ARE SHOWN.

EXISTING R.O.W. RECORDED INFORMATION

Parcel	Document No.	Date Recorded
1FH012	484445	January 29, 1968
1FH012	94R057985	October 6, 1994
1FH013	484445	January 29, 1968
---	484450	January 29, 1968
---	68-682	*July 2, 1970
---	94R057985	October 6, 1994

* Date Filed

Schedule of Ties

Point Number	Tie to point	Tie Distance (feet)
1	T1	
	T2	
	T3	
2	T1	
	T2	
	T3	
3	T1	
	T2	
	T3	
4	T1	
	T2	
	T3	
5	T1	
	T2	
	T3	

PARCEL NUMBER	OWNER	TOTAL HOLDINGS ACRES	PART TAKEN ACRES	AREA IN EXISTING SQUARE FEET	REMAINDER AREA ACRES	EASEMENT AREA ACRES	EASEMENT PURPOSE	PERMANENT INDEX NUMBER	PROPERTY ACQUIRED BY
1FH0112-A 1FH0112-B 1FH0112-E	Horne State Bank, N.A., as Trustee under Trust No. 5534	1.102	A=0.008 B=0.037	365 N/A	N/A	1.057	0.027	Grading	19-22-126-004
1FH0113T.E.	Crystal Lake Park District	10.664	N/A	N/A	N/A	10.664	0.046	Driveway Construction	19-22-100-003 19-22-100-009 19-22-100-019

COORDINATE TABLE

STATION	OFFSET	NORTH	EAST
265+05.90	89.74' Rt.	2,014,055.192	997,026.837
265+57.50	60.21' Lt.	2,014,106.318	996,876.725
265+57.50	82.85' Lt.	2,014,106.310	996,874.090
265+57.50	77.85' Lt.	2,014,106.268	996,859.090
266+05.90	89.83' Rt.	2,014,155.192	997,026.619
268+05.93	60.03' Rt.	2,014,355.126	996,996.183
268+77.50	59.90' Lt.	2,014,426.317	996,875.027
268+77.52	84.90' Lt.	2,014,426.262	996,851.027
269+57.48	0	2,014,506.494	996,935.679
269+57.48	0.17' Rt.	2,014,506.495	996,935.853
269+57.48	2.84' Lt.	2,014,506.478	996,932.842
269+57.50	59.83' Lt.	2,014,506.317	996,875.853
269+57.50	84.83' Lt.	2,014,506.246	996,850.853
269+57.63	60.17' Rt.	2,014,506.827	996,995.852

COORDINATE TABLE

STATION	OFFSET	NORTH	EAST
262+64.53	63.01' Lt.	2,013,833.344	996,874.787
264+50.00	62.91' Lt.	2,013,998.814	996,874.365
264+50.00	69.91' Lt.	2,013,998.792	996,867.365
264+50.00	77.91' Lt.	2,013,998.767	996,859.365

COORDINATE TABLE

STATION	OFFSET	NORTH	EAST
261+91.53	63.07' Lt.	2,013,740.341	996,875.025
262+55.93	59.49' Rt.	2,013,805.128	996,897.382
262+57.53	63.03' Lt.	2,013,806.340	996,874.856
262+57.54	90.03' Lt.	2,013,806.267	996,847.854
262+77.53	70.02' Lt.	2,013,826.325	996,867.805

RECEIVED
SEP 20 2010
PLATS & LEGALS

JORGENSEN & ASSOCIATES, INC.
120 PARK AVENUE
LAKE VILLA, ILLINOIS 60046
(847) 356-3371

PLAT OF HIGHWAYS
STATE OF ILLINOIS
DEPARTMENT OF TRANSPORTATION
F.A.P. 336 (ILLINOIS ROUTE 31)

SECTION 96-00209-01-PV McHENRY COUNTY
PROJECT JOB NO. R-91-022-03
STATION 261+00 TO STATION 270+00
SCALE: 1"=40' SHEET 810 OF _____

BUREAU OF LAND ACQUISITION
201 WEST CENTER COURT
SCHAUMBURG, ILLINOIS 60196

ROUTE F.A.P. 336 (ILLINOIS ROUTE 31) SECTION 96-00209-01-PV COUNTY McHENRY JOB NO. R-91-022-03 RECORDING: RECORDED ON AS DOCUMENT NO.