

☐ STA 87+51.28 C.H. 52 (GOUGAR ROAD)
 ☐ STA 276+89.55 U.S. ROUTE 30

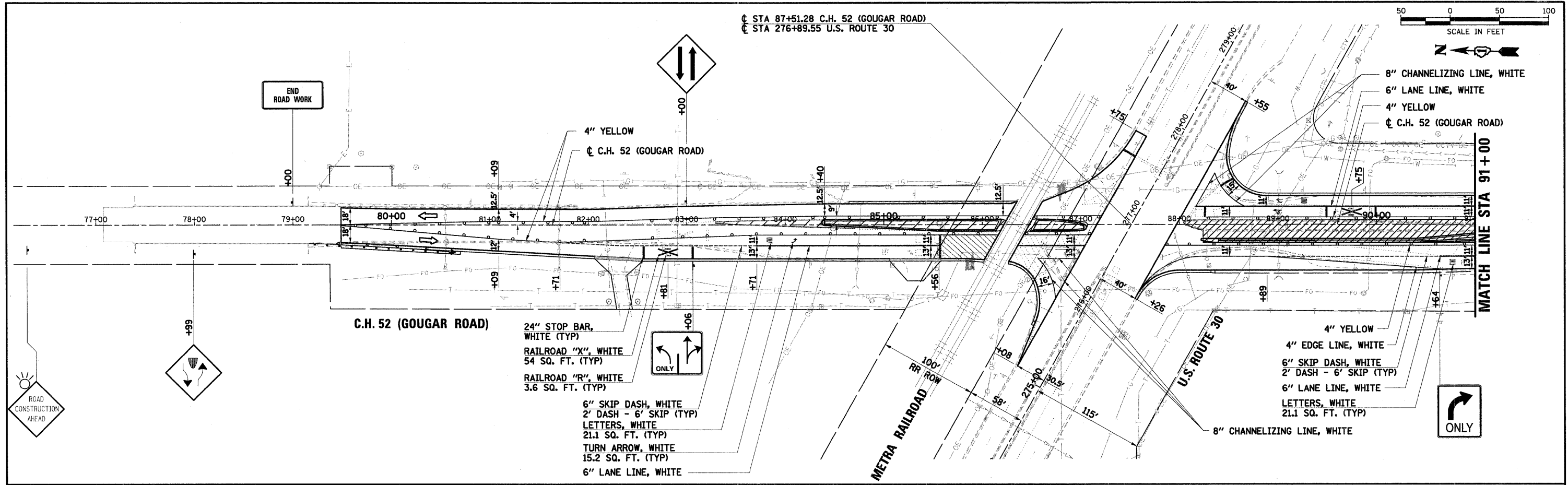
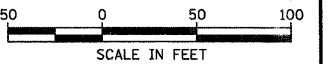

END ROAD WORK

C.H. 52 (GOUGAR ROAD)

- 24" STOP BAR, WHITE (TYP)
- RAILROAD "X", WHITE 54 SQ. FT. (TYP)
- RAILROAD "R", WHITE 3.6 SQ. FT. (TYP)
- 6" SKIP DASH, WHITE 2' DASH - 6' SKIP (TYP)
- LETTERS, WHITE 21.1 SQ. FT. (TYP)
- TURN ARROW, WHITE 15.2 SQ. FT. (TYP)
- 6" LANE LINE, WHITE

- 8" CHANNELIZING LINE, WHITE
- 6" LANE LINE, WHITE
- 4" YELLOW
- ☐ C.H. 52 (GOUGAR ROAD)

- 4" YELLOW
- 4" EDGE LINE, WHITE
- 6" SKIP DASH, WHITE 2' DASH - 6' SKIP (TYP)
- 6" LANE LINE, WHITE
- LETTERS, WHITE 21.1 SQ. FT. (TYP)
- 8" CHANNELIZING LINE, WHITE

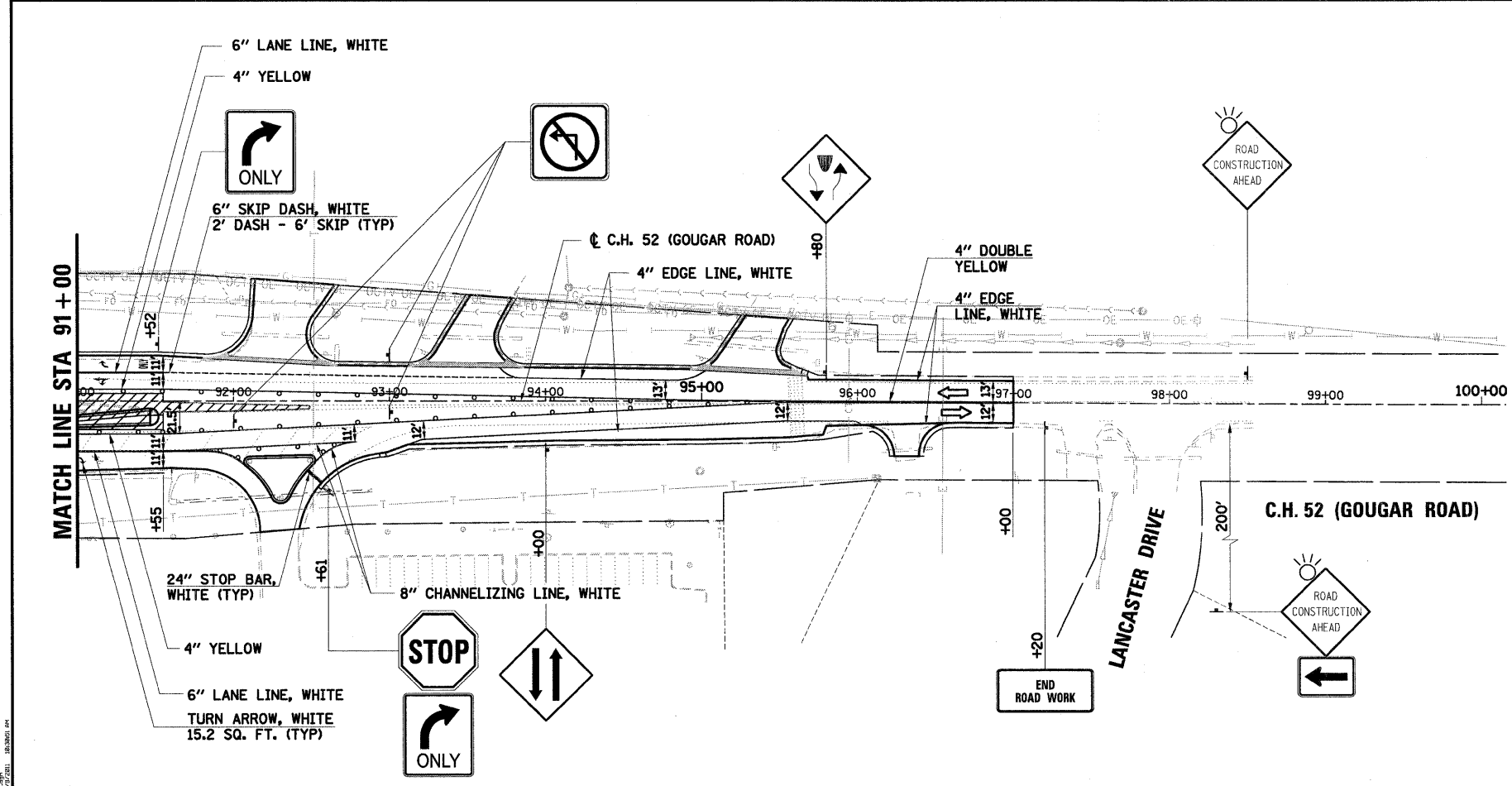
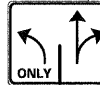
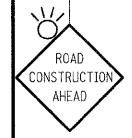

MATCH LINE STA 91+00

☐ C.H. 52 (GOUGAR ROAD)

C.H. 52 (GOUGAR ROAD)

LANCASTER DRIVE

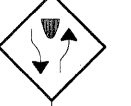
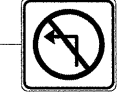

24" STOP BAR, WHITE (TYP)



END ROAD WORK



NOTE: CONTRACTOR TO MAINTAIN EXISTING RAILROAD SIGNAGE.

LEGEND

	WORK ZONE AREA		EXISTING RIGHT-OF-WAY
	SIGN ON PORTABLE OR PERMANENT SUPPORT		* DRUM OR BARRICADE SPACING
	TYPE III BARRICADES		50' C-C ON TANGENTS
	DRUM OR BARRICADE *		25' C-C ON TAPERS OR LANE SHIFTS
			12' C-C ON RADII

SEC Group, Inc.
 An MHI Group Company
 322 North Collins
 New Lenox, Illinois 60451
 815-882-2024 / 815-882-9028
 www.secgroupinc.com

USER NAME = RBoat	DESIGNED - BDC	REVISD -
PLOT SCALE = 1" = 50'	DRAWN - JAR	REVISD -
PLOT DATE = 11/8/2011	CHECKED - APS	REVISD -
	DATE - 11/8/11	REVISD -

**ILLINOIS DEPARTMENT OF TRANSPORTATION
 PROPOSED ROADWAY IMPROVEMENTS
 C.H. 52 (GOUGAR ROAD) AT U.S. ROUTE 30**

SUGGESTED MAINTENANCE OF TRAFFIC - STAGE 2

SCALE: 1" = 50'	SHEET NO. OF SHEETS	STA. TO STA.
-----------------	---------------------	--------------

F.A.U. RTE. 367	SECTION NO. 07-00154-11-TL	COUNTY WILL	TOTAL SHEETS 70	SHEET NO. 22
FED. ROAD DIST. NO. ILLINOIS FED. AID PROJECT			CONTRACT NO. 63597	