

PLAN	REVIEWED	DATE
NO. _____	BY _____	_____
NO. _____	PLOTTED	_____
NO. _____	ALIGNMENT CHECKED	_____
NO. _____	CADD FILE NAME	_____

PROFILE	REVIEWED	DATE
NO. _____	BY _____	_____
NO. _____	GRADES CHECKED	_____
NO. _____	B.M. NOTED	_____
NO. _____	STRUCTURE NOTATIONS CHECKED	_____

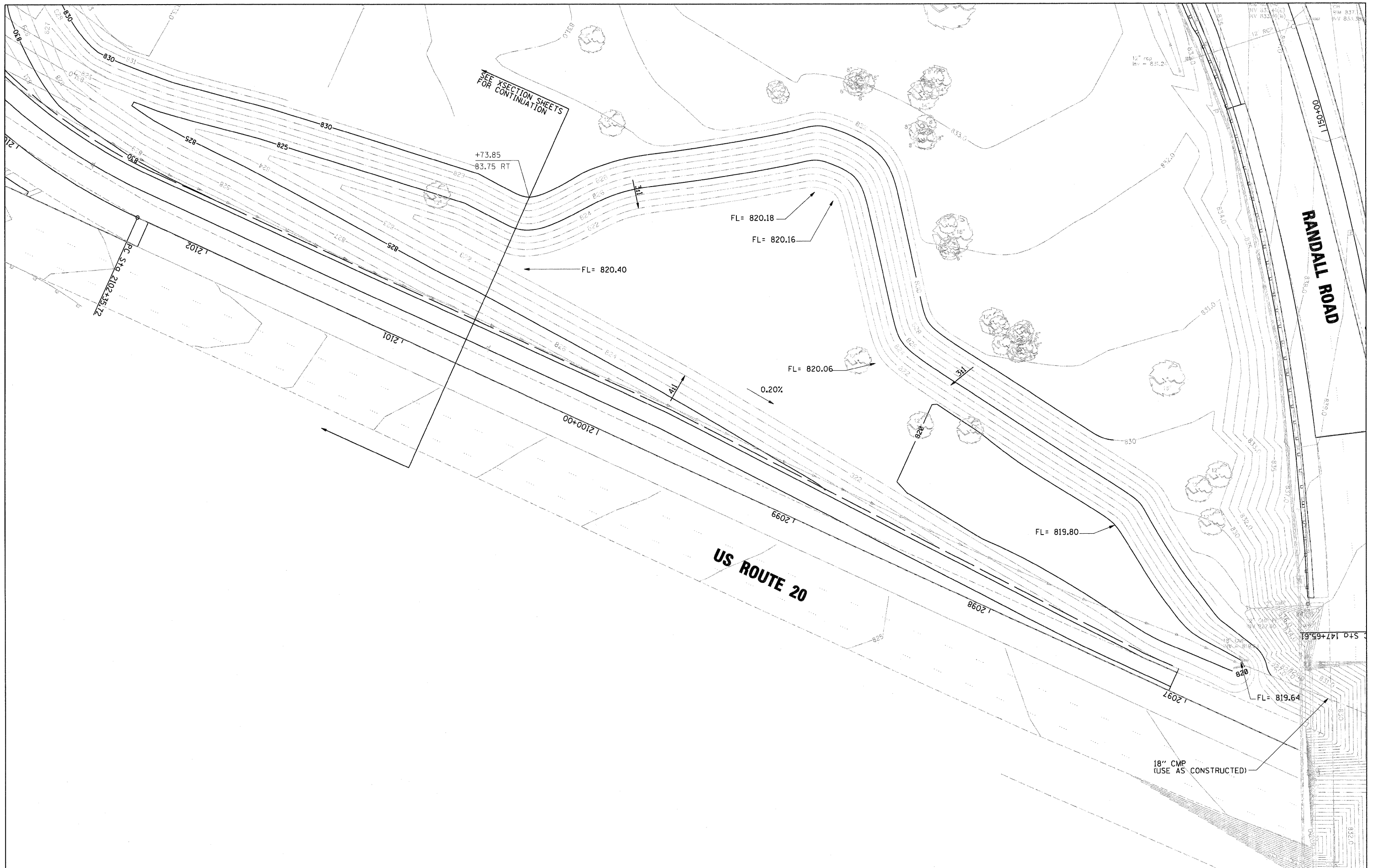

FILE NAME = D1157287-SHT-GRAD-01.DGN	USER NAME = mlopez	DESIGNED - ML	REVISED -	STATE OF ILLINOIS DEPARTMENT OF TRANSPORTATION	RANDALL ROAD AT US ROUTE 20 (FOOTHILL ROAD) GRADING PLAN			F.A.P. RTE. 336	SECTION 06-00345-00-CH	COUNTY KANE	TOTAL SHEETS 92	SHEET NO. 29
	PLOT SCALE = *SCALE*	DRAWN - BH	REVISED -		SCALE: 50'=1'	SHEET NO. 1 OF 1 SHEETS	STA.	TO STA.	CONTRACT NO. 63623			
	PLOT DATE = 10/24/2011	CHECKED - DW	REVISED -		FED. ROAD DIST. NO. 1 ILLINOIS FED. AID PROJECT							
		DATE - 04-04-11	REVISED -									