

DATE	
BY	
PLAN	
NO.	
DATE	
BY	
PROFILE	
NO.	
DATE	
BY	
PROFILE	
NO.	

DATE	
BY	
PROFILE	
NO.	
DATE	
BY	
PROFILE	
NO.	

**EXISTING EMERGENCY VEHICLE PREEMPTION SEQUENCE**

EMERGENCY VEHICLE PREEMPTORS			
EMERGENCY VEHICLE PREEMPTORS	3	4	5
MOVEMENT	↔	↔	↕

**TEMPORARY EMERGENCY VEHICLE PREEMPTION SEQUENCE**

EMERGENCY VEHICLE PREEMPTORS			
EMERGENCY VEHICLE PREEMPTORS	3	4	5
MOVEMENT	↔	↔	↕

I.D.O.T TRAFFIC SIGNAL INSTALLATION ELECTRICAL SERVICE REQUIREMENTS					
TYPE	NO. LAMPS	WATTAGE		% OPERATION	TOTAL WATTAGE
		INCAND.	LED		
SIGNAL (RED)	16		17	0.50	136
(YELLOW)	16		25	0.25	100
(GREEN)	16		15	0.25	60
ARROW	0		12	0.10	0
CONTROLLER	1		100	1.00	100
UPS	1		25	1.00	25
VIDEO SYSTEM	1	150		1.00	150
FLASHER	2		25	0.50	25
TOTAL =					596

ENERGY COSTS TO: KANE COUNTY  
ST. CHARLES, ILLINOIS

ENERGY SUPPLY CONTACT: CATHY NYSTROM  
 PHONE: (847) 608-2331  
 COMPANY: COMMONWEALTH EDISON

RESTORATION OF WORK AREA. RESTORATION OF THE TRAFFIC SIGNAL WORK AREA SHALL BE INCLUDED IN THE COST OF THE RELATED PAY ITEM SUCH AS FOUNDATION, CONDUIT, HANDHOLE, TRENCH AND BACKFILL, ETC., AND NO EXTRA COMPENSATION SHALL BE ALLOWED. ALL ROADWAY SURFACES SUCH AS SHOULDERS, MEDIANS, SIDEWALKS, PAVEMENT, ETC. SHALL BE REPLACED IN KIND. ALL DAMAGE TO MOWED LAWNS SHALL BE REPLACED WITH AN APPROVED SOD, AND ALL DAMAGE TO UNMOWED FIELDS SHALL BE SEEDDED IN ACCORDANCE WITH STANDARD SPECIFICATIONS 252 AND 250 RESPECTIVELY.

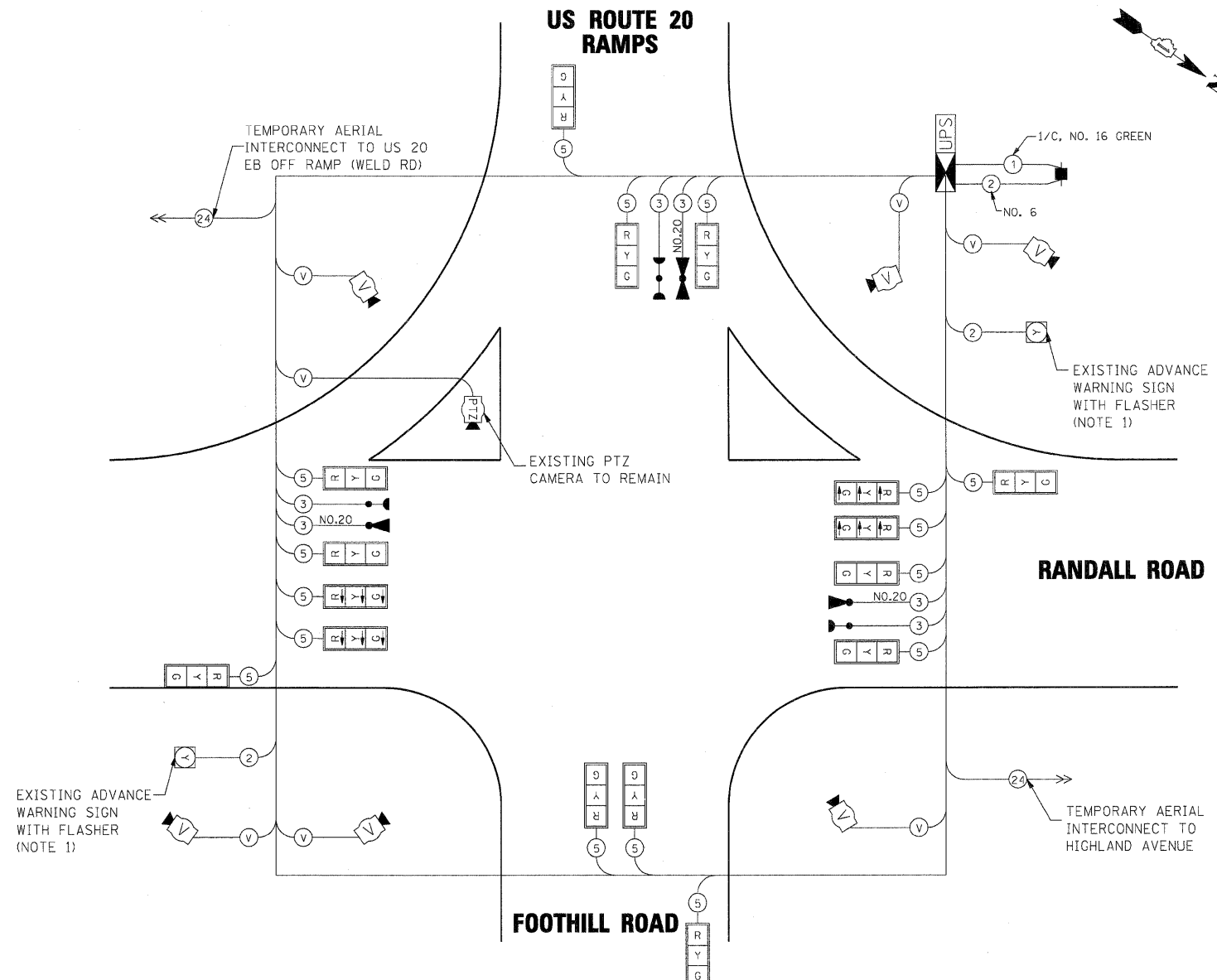

**EXISTING CONTROLLER SEQUENCE**

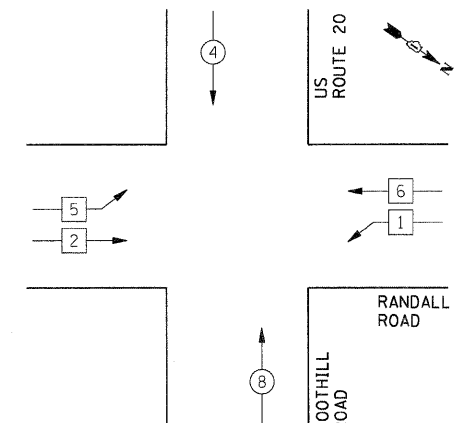

**EXISTING PHASE DESIGNATION DIAGRAM**

CONTROLLER SEQUENCE LEGEND	
↔	DUAL ENTRY PHASE
↔	SINGLE ENTRY PHASE
↔	OVERLAP
↔	CONTINUOUS RIGHT
*	NUMBER REFERRING TO ASSOCIATED PHASE
↔	PEDESTRIAN PHASE

**TEMPORARY CONTROLLER SEQUENCE**

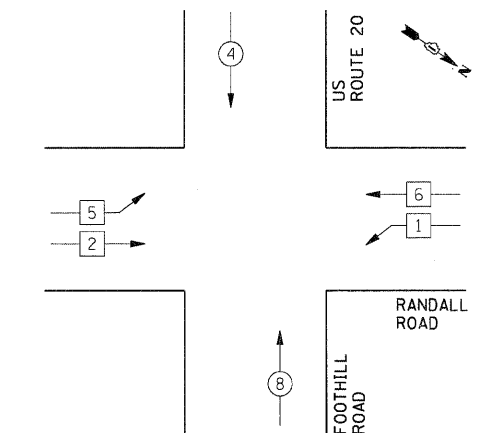

**TEMPORARY PHASE DESIGNATION DIAGRAM**

NOTE 1)  
 EXISTING AMBER FLASHING BEACON SHALL BE ACTIVATED DURING STEADY AMBER AND RED SIGNAL INDICATIONS FOR SOUTHBOUND AND NORTHBOUND THROUGH PHASE.

STATE OF ILLINOIS  
 DEPARTMENT OF TRANSPORTATION

FILE NAME =	USER NAME = molopez	DESIGNED - BH	REVISED -
D1157287-SHT-TS05-TCAB03.DGN		DRAWN - BH	REVISED -
		CHECKED - DWW	REVISED -
		DATE - 05-09-2011	REVISED -

<b>STAGE 3</b>				
<b>TEMP. CABLE PLAN, TEMP. PHASE DESIGNATION DIAGRAM AND TEMP. EMERGENCY VEHICLE PREEMPTION SEQUENCE RANDALL RD AT US RTE 20 WB OFF RAMP (FOOTHILL RD)</b>				
SCALE:	SHEET NO.	OF SHEETS	STA.	TO STA.
F.A.P. RTE.	SECTION	COUNTY	TOTAL SHEETS	SHEET NO.
336	06-00345-00-CH	KANE	92	35
FED. ROAD DIST. NO. 1 ILLINOIS FED. AID PROJECT			CONTRACT NO. 63623	