

PART OF THE WEST 12 OF SECTION 15 AND THE EAST 12 OF SECTION 16, TWP. 40 N., R. 8 E. OF THE 3RD. P.M., IN KANE COUNTY, ILLINOIS.

NOTES:  
1) SEE SHEET 3 OF 5 FOR PROPOSED PARCEL AND EASEMENT INFORMATION

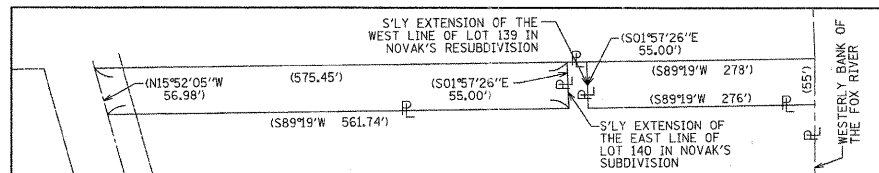

CENTERLINE ILLINOIS ST. RT. 31	
LINE 1	N09°03'06"E 1482.13'
CURVE 1	LENGTH 407.67' RADIUS 2864.79' CHORD 407.33' BEARING N04°58'30"E
LINE 2	N00°53'54"E 904.62'
CURVE 2	LENGTH 227.84' RADIUS 775.00' CHORD 227.02' BEARING N07°31'26"E
LINE 3	N15°56'45"W 474.65'

**LEGEND**

- SECTION CORNER
- QUARTER SECTION CORNER
- SECTION LINE
- QUARTER SECTION LINE
- QUARTER QUARTER SECTION LINE
- PLATTED LOT LINES
- PROPERTY (DEED) LINE
- APPARENT PROPERTY LINE
- CENTERLINE
- EXISTING RIGHT OF WAY LINE
- PROPOSED RIGHT OF WAY LINE
- PROPOSED EASEMENT
- MEASURED DIMENSION
- COMPUTED DIMENSION
- RECORDED DIMENSION
- EXISTING BUILDING

Graphic Scale:  
0 100 200 300 400 500 FEET  
SCALE: 1" = 250'  
0 100 200 FEET  
SCALE: 1" = 100'

Bearings are referenced to the Illinois State Plane Coordinate Grid System, NAD83, East Zone, as provided by the Illinois Department of Transportation.

- IRON PIPE OR ROD FOUND
- REPLACED AFTER CONSTRUCTION
- CUT CROSS FOUND OR SET
- T1, T2, T3: THESE STAKES REFERENCE FOUND OR SET MONUMENTATION. SET 5/8 INCH IRON ROD FLUSH WITH GROUND TO TIE FOUND IRON STAKE IDENTIFIED BY COLORED PLASTIC CAP BEARING SURVEYORS REGISTRATION NUMBER.
- BT1, BT2, BT3: THESE STAKES, IN CULTIVATED AREAS, REFERENCE FOUND OR SET MONUMENTATION. BURIED 5/8 INCH IRON ROD 20 INCHES BELOW GROUND TO TIE FOUND IRON STAKE. IDENTIFIED BY COLORED PLASTIC CAP BEARING SURVEYORS REGISTRATION NUMBER.
- M: STAKING OF PROPOSED RIGHT OF WAY. SET DIVISION OF HIGHWAYS SURVEY MARKER TO MONUMENT THE POSITION SHOWN. IDENTIFIED BY INSCRIPTION DATA AND SURVEYORS REGISTRATION NUMBER.
- M: STAKING OF PROPOSED RIGHT OF WAY IN CULTIVATED AREAS. BURIED 5/8 INCH METAL ROD 20 INCHES BELOW GROUND TO MARK FUTURE SURVEY MARKER POSITION IDENTIFIED BY COLORED PLASTIC CAP BEARING SURVEYORS REGISTRATION NUMBER.
- PERMANENT SURVEY MARKER, I.D.O.T. STANDARD 2135 (TO BE SET BY OTHERS)
- RIGHT OF WAY STAKING PROPOSED TO BE SET

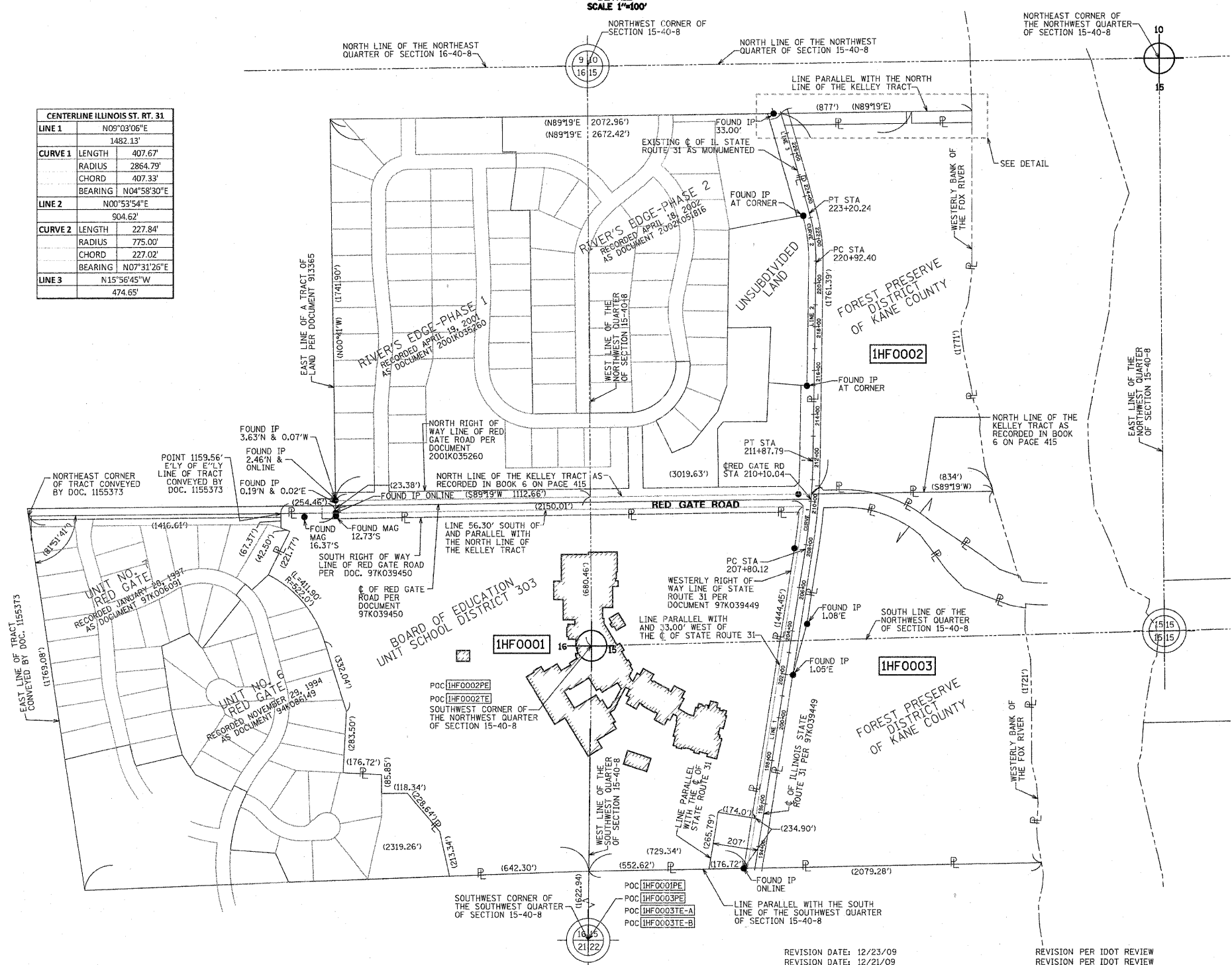

STATE OF ILLINOIS )  
COUNTY OF COOK )

THIS IS TO CERTIFY THAT WE, SPACECO, INC. AN ILLINOIS PROFESSIONAL DESIGN FIRM LAND SURVEYING CORPORATION, NUMBER 184-001157, HAVE SURVEYED THE PLAT OF HIGHWAYS SHOWN HEREON IN SECTIONS 15, TOWNSHIP 40 NORTH, RANGE 8 EAST OF THE THIRD PRINCIPAL MERIDIAN, KANE COUNTY, THAT THE SURVEY IS TRUE AND COMPLETE AS SHOWN TO THE BEST OF MY KNOWLEDGE AND BELIEF, THAT THE PLAT CORRECTLY REPRESENTS SAID SURVEY, THAT ALL MONUMENTS FOUND AND ESTABLISHED ARE OF PERMANENT QUALITY AND OCCUPY THE POSITIONS SHOWN THEREON AND THAT THE MONUMENTS ARE SUFFICIENT TO ENABLE THE SURVEY TO BE RETRACED, MADE FOR THE DEPARTMENT OF TRANSPORTATION, STATE OF ILLINOIS.

DATED THIS \_\_\_\_\_ DAY OF \_\_\_\_\_ 20\_\_ A.D., AT ROSEMONT, ILLINOIS

REBECCA Y. POECK  
ILLINOIS PROFESSIONAL LAND SURVEYOR NO. 035-003642  
LICENSE EXPIRATION DATE: NOVEMBER 30, 2010

THIS PROFESSIONAL SERVICE CONFORMS TO THE CURRENT ILLINOIS MINIMUM STANDARDS FOR A BOUNDARY SURVEY.

**SPACECO INC.**  
CONSULTING ENGINEERS  
SITE DEVELOPMENT ENGINEERS  
LAND SURVEYORS

9575 W. Higgins Road, Suite 700,  
Rosemont, Illinois 60018  
Phone: (847) 696-4060 Fax: (847) 696-4065

**PLAT OF HIGHWAYS**  
STATE OF ILLINOIS  
DEPARTMENT OF TRANSPORTATION  
IL ROUTE 25/IL ROUTE 31  
(NORTH OF IL ROUTE 64)

SECTION: AT RED GATE ROAD COUNTY: KANE  
PROJECT JOB NO.: R-91-004-10  
STATION N/A TO STATION N/A  
SCALE: 1" = 250' SHEET 2 OF 5

BUREAU OF LAND ACQUISITION  
201 WEST CENTER COURT  
SCHAUMBURG, ILLINOIS 60196

RECEIVED  
DEC 24 2009  
PLATS & LEGALS

REVISION DATE: 12/23/09  
REVISION DATE: 12/21/09  
REVISION DATE: 12/21/09

REVISION PER IDOT REVIEW  
REVISION PER IDOT REVIEW  
REVISION PER IDOT REVIEW

MADE BY RYP  
MADE BY RYP  
MADE BY JWM

IL ROUTE 25/IL ROUTE 31 SECTION: AT RED GATE ROAD KANE COUNTY JOB NO.: R-91-004-10 RECORDING: RECORDED ON

PLOT DATE: 11/14/2011

FILE NAME = ...  
USER NAME = ...  
PLOT DATE = 11/14/2011

DESIGNED - MAC	REVISED -
DRAWN - TMB	REVISED -
CHECKED - RMT	REVISED -
DATE - 10/23/2011	REVISED -



**CITY OF ST. CHARLES**

**PLAT OF HIGHWAYS**

SCALE: NTS SHEET NO. 1 OF 5 SHEETS STA. TO STA.

F.A. RTE.	SECTION	COUNTY	TOTAL SHEETS	SHEET NO.
04-00092-00-BR		KANE	440	154
CONTRACT NO. 63650				

ILLINOIS FED. AID PROJECT