

DATE	
BY	
PLAN	
SURVEYED	
ADJUSTED	
ALIGNED	
CHECKED	
RT. OF WAY	
CHECKED	
NO.	
NOTE BOOK	
NO.	
CADD FILE NAME	

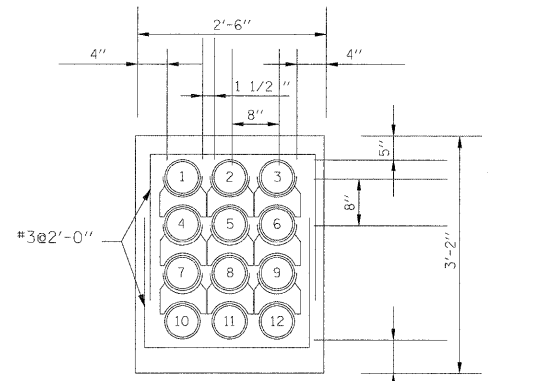

3 X 4 ELECTRICAL DUCT BANK

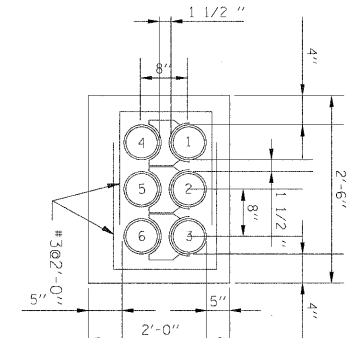

3 X 2 ELECTRICAL DUCT BANK

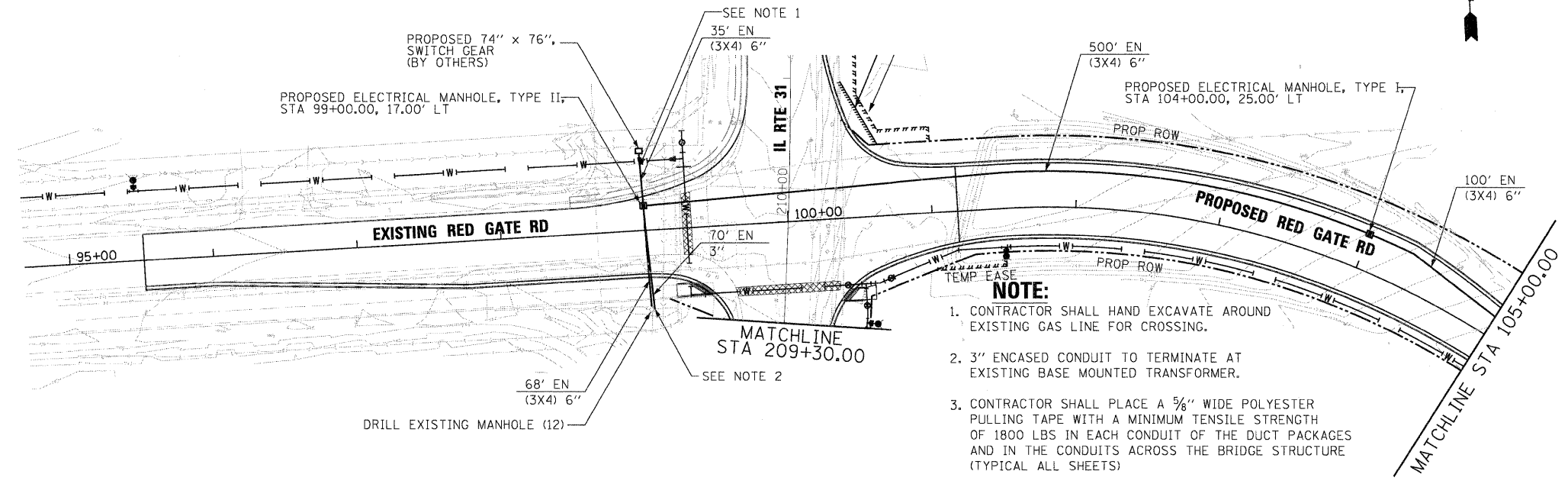

- NOTE:**
1. CONTRACTOR SHALL HAND EXCAVATE AROUND EXISTING GAS LINE FOR CROSSING.
 2. 3" ENCASED CONDUIT TO TERMINATE AT EXISTING BASE MOUNTED TRANSFORMER.
 3. CONTRACTOR SHALL PLACE A 5/8" WIDE POLYESTER PULLING TAPE WITH A MINIMUM TENSILE STRENGTH OF 1800 LBS IN EACH CONDUIT OF THE DUCT PACKAGES AND IN THE CONDUITS ACROSS THE BRIDGE STRUCTURE (TYPICAL ALL SHEETS)
 4. CONTRACTOR SHALL HAND DIG AROUND ALL EXISTING UTILITIES
 5. FOR WATERMAIN DEPTHS AND LOCATIONS, SEE PROPOSED WATERMAIN PLANS.

DATE	
BY	
PROFILE	
SURVEYED	
GRADES	
CHECKED	
NO. NOTED	
STRUCTURE	
NOTATIONS	
CHRD	
NO.	

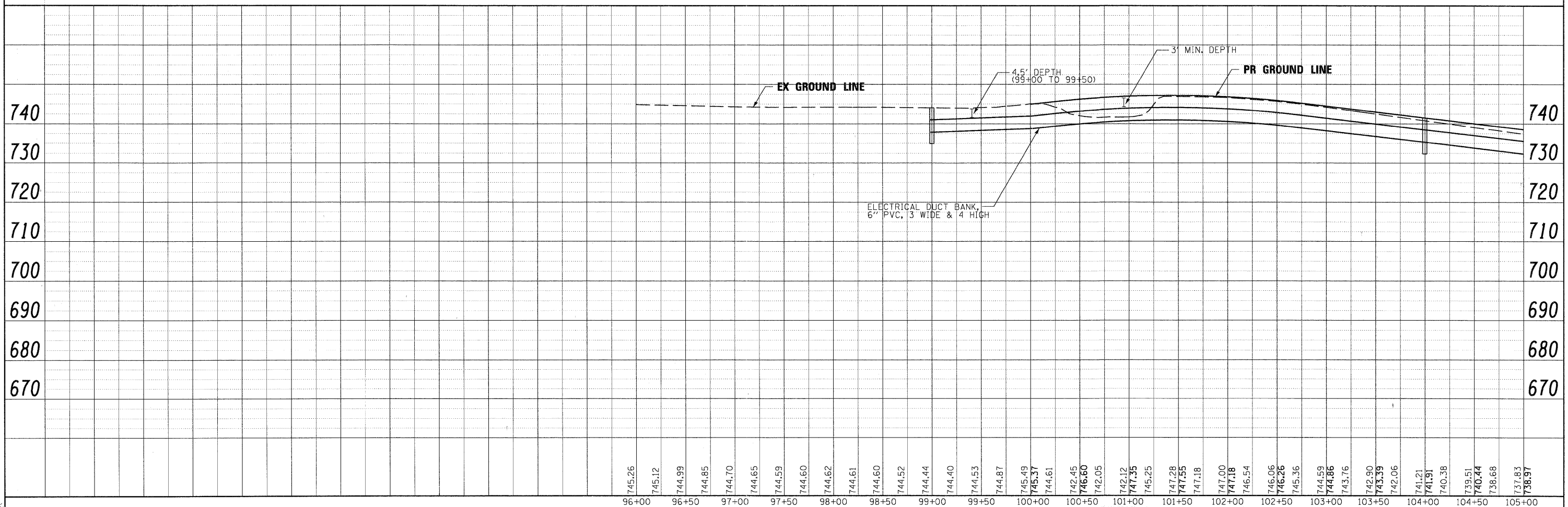

PLOT SCALE: 1"=50' FILE: 11/23/2011 10:23:01 AM

FILE NAME =	DESIGNED - BC	REVISED -
...RedGate_5001st_PP_1.dgn	DRAWN - BC	REVISED -
USER NAME = tblank	CHECKED - MPM	REVISED -
PLOT DATE = 11/23/2011	DATE - 10/23/2011	REVISED -



CITY OF ST. CHARLES

ELECTRICAL DISTRIBUTION PLAN & PROFILE
RED GATE ROAD

SCALE: 1"=50' SHEET NO. 1 OF 5 SHEETS STA. TO STA.

F.A. RTE.	SECTION	COUNTY	TOTAL SHEETS	SHEET NO.
	04-00092-00-BR	KANE	440	182
CONTRACT NO. 63650			ILLINOIS FED. AID PROJECT	