

**BENCHMARK SUMMARY**

NAME	ELEVATION	DESCRIPTION
DK-3194	747.82	BRASS DISK ON HEADWALL AT THE SW X OF THE T. INTERSECTION OF FAIR OAKS RD. AND JASON COURT.
TBM # 8	761.40	SET RAILROAD SPIKE IN 1ST POWER POLE NORTH OF LIES ROAD.
TBM # 10	768.16	SET "X" IN THE SW BOLT OF THE FH AT THE SE X OF FAIR OAKS RD. AND VIOLET ST.
TBM # 12	769.21	SET "X" IN THE NW BOLT OF THE FH AT THE SE X OF FAIR OAKS RD. AND ROLLING OAKS DR.
TBM # 14	770.49	SET "X" IN THE SW BOLT OF THE 1ST FH SOUTH OF WYNN AVE.
TBM # 16	772.03	SET RAILROAD SPIKE IN POWER POLE W/ LIGHT AT THE SE X OF FAIR OAKS RD. AND TIMBER LANE.
TBM # 18	769.57	FOUND RAILROAD SPIKE IN POWER POLE W/ LIGHT AT THE NE X OF FAIR OAKS RD. AND ST. CHARLES RD.

NOTE: TBM NUMBERS DO NOT CORRELATE TO CONTROL POINT NUMBERS.

**COORDINATE INFORMATION**

LOCATION	STATION	NORTHING	EASTING
BEGIN POT	500+00.00	1910558.66	1027369.04
POT	501+00.18	1910658.84	1027369.53
POT	504+00.50	1910959.16	1027371.76
POT	507+42.89	1911301.54	1027371.43
POT	514+10.64	1911969.29	1027373.92
POT	523+83.00	1912941.63	1027379.73
POT	537+77.90	1914336.48	1027391.42
POT	542+16.87	1914775.45	1027393.15
POT	545+81.08	1915139.63	1027398.01
POT	558+22.86	1916381.34	1027411.00
POT	564+78.83	1917037.31	1027412.89
POT	570+23.11	1917581.56	1027416.98
POT	576+43.53	1918201.98	1027419.65
END POT	581+82.82	1918741.28	1027419.11

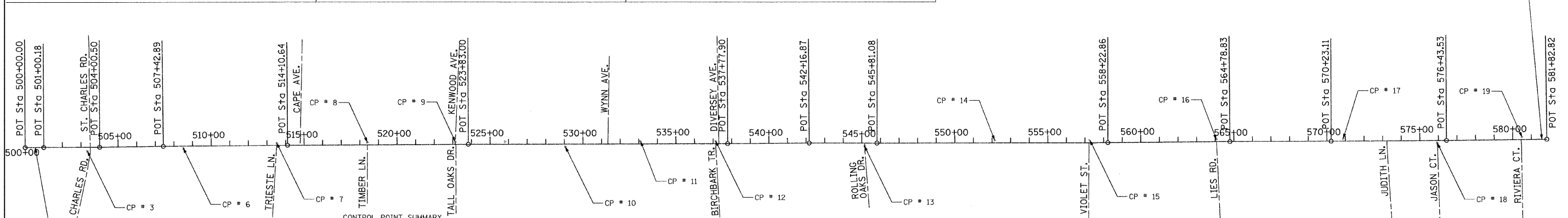

**CONTROL POINT SUMMARY**

NAME	NORTHING	EASTING	ELEVATION	DESCRIPTION
CP #3	190891.83	1027391.53	770.14	FOUND MAG NAIL SE X OF FAIR OAKS RD. AND ST. CHARLES RD.
CP #6	1911409.86	1027383.76	765.46	SET MAG NAIL E. SIDE OF FAIR OAKS RD. BY #2N760 MAILBOX +/- 500' N. OF ST. CHARLES RD.
CP #7	1911911.55	1027361.27	771.95	SET 3/4" REBAR W/ YELLOW CAP W. SIDE OF FAIR OAKS RD. AT THE C OF TRIESTE LN.
CP #8	1912398.93	1027363.25	770.41	SET 3/4" REBAR W/ YELLOW CAP W. SIDE OF FAIR OAKS RD. AT THE C OF TIMBER LN.
CP #9	1912871.72	1027366.39	771.96	SET MAG NAIL W. SIDE OF FAIR OAKS RD. AT THE C OF TALL OAKS DR./KENWOOD AVE.
CP #10	1913462.82	1027398.27	768.20	SET 3/4" REBAR W/ YELLOW CAP E. SIDE OF FAIR OAKS RD. 240' +/- SOUTH OF WYNN AVE.
CP #11	1913867.32	1027373.88	781.35	SET 3/4" REBAR W/ YELLOW CAP W. SIDE OF FAIR OAKS RD. 175' +/- N. OF WYNN AVE. ACROSS FROM P.P. #60995.
CP #12	1914272.05	1027377.76	783.11	SET MAG NAIL SW X OF FAIR OAKS RD. AND DIVERSEY AVE. ON C OF BIRCHBARK TR.
CP #13	1915073.69	1027412.96	766.64	SET MAG NAIL E. SIDE OF FAIR OAKS RD. AT C OF ROLLING OAKS DR.
CP #14	1915772.39	1027391.15	761.57	SET 3/4" REBAR W/ YELLOW CAP W. SIDE OF FAIR OAKS RD. 508' +/- S. OF VIOLET ST. ACROSS FROM P.P. #71690.
CP #15	1916281.04	1027396.49	766.22	SET 3/4" REBAR W/ YELLOW CAP W. SIDE OF FAIR OAKS RD. AT THE C OF VIOLET ST.
CP #16	1916965.49	1027400.37	761.81	SET 3/4" REBAR W/ YELLOW CAP W. SIDE OF FAIR OAKS RD. AT THE C OF LIES RD.
CP #17	1917646.46	1027403.65	755.66	SET 3/4" REBAR W/ YELLOW CAP W. SIDE OF FAIR OAKS RD. 235' +/- S. OF JUDITH CT.
CP #18	1918152.55	1027432.97	750.01	SET MAG NAIL E. SIDE OF FAIR OAKS RD. AT THE C OF JASON CT.
CP #19	1918607.29	1027404.89	760.91	SET 3/4" REBAR W/ YELLOW CAP W. SIDE OF FAIR OAKS RD. AT THE C OF RIVIERA CT.

PROJECT ENDS STATION 581+59

PROJECT BEGINS STATION 500+42