

PLAN	SURVEYED	DATE
	PLOTTED	
	GRADES CHECKED	
	STRUCTURE NOTATIONS CHECKED	
	NOTE BOOK NO.	
	CADD FILE NAME	

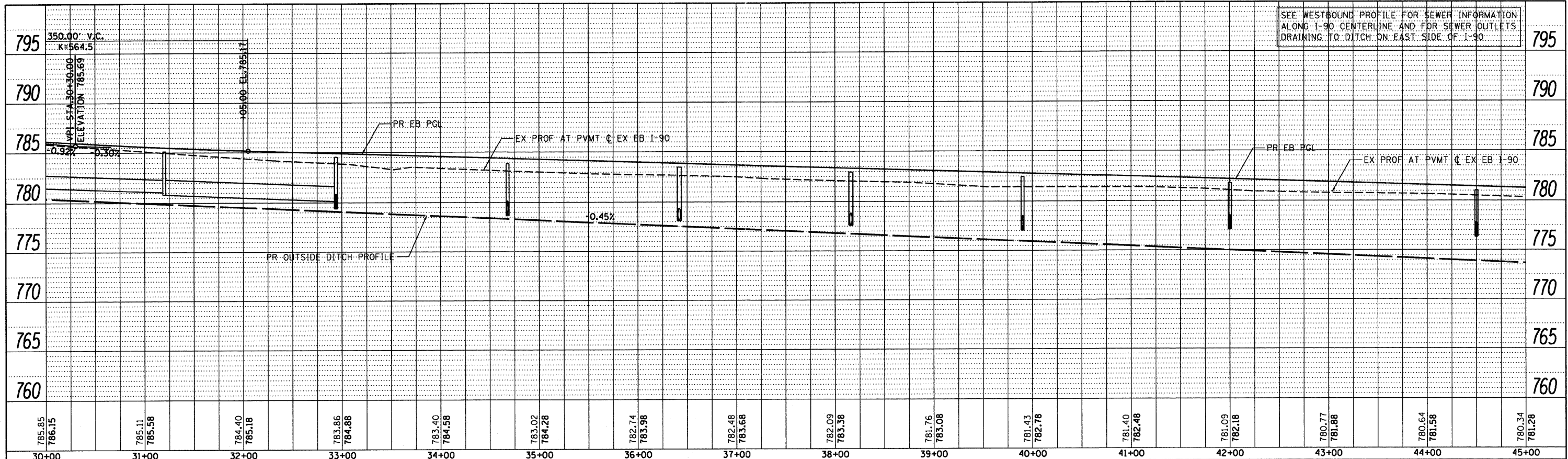

EASTBOUND PROFILE

WESTBOUND PROFILE

PROFILE	SURVEYED	DATE
	PLOTTED	
	GRADES CHECKED	
	STRUCTURE NOTATIONS CHECKED	
	NOTE BOOK NO.	
	CADD FILE NAME	

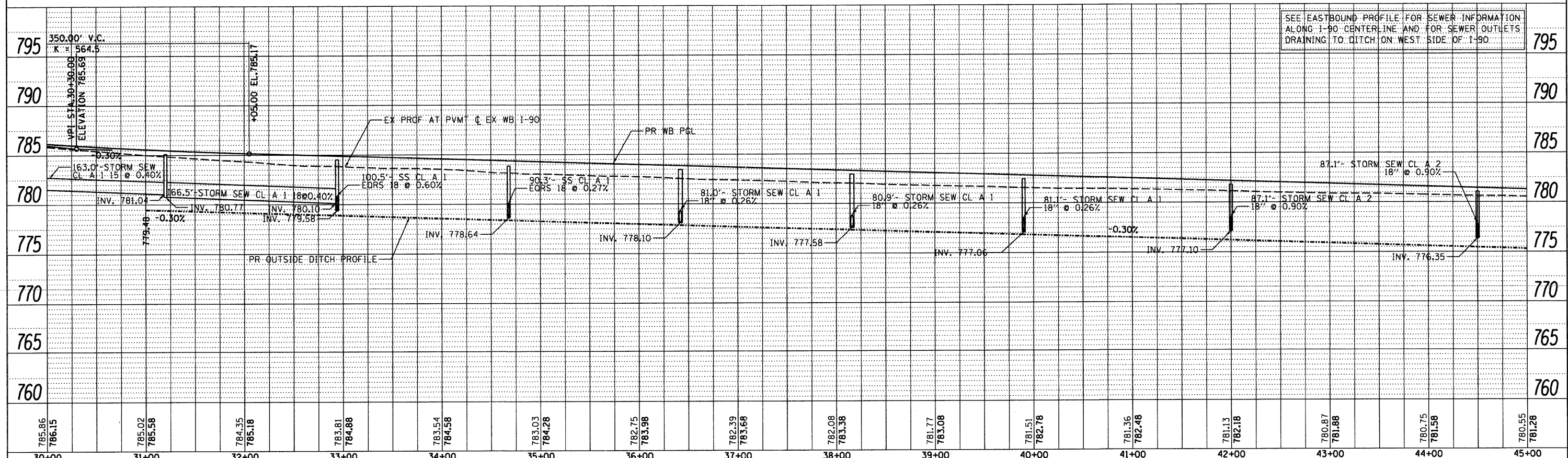

785.85 786.15	785.11 785.58	784.40 785.18	783.86 784.88	783.40 784.58	783.02 784.28	782.74 783.98	782.48 783.68	782.09 783.38	781.76 783.08	781.43 782.78	781.40 782.48	781.09 782.18	780.77 781.88	780.64 781.58	780.34 781.28
30+00	31+00	32+00	33+00	34+00	35+00	36+00	37+00	38+00	39+00	40+00	41+00	42+00	43+00	44+00	45+00

McClure
Engineering & Architecture, Inc.

RWA
REGISTERED PROFESSIONAL ENGINEER

OH
CHICAGO ENGINEERING INC.

USER NAME = .USERNAME.
DESIGNED -
DRAWN - BSL
CHECKED - PDS
DATE - 10-21-2011

PLT SCALE = 50.0000' / IN.
PLT DATE = 10/19/2011

REVISED -
REVISED -
REVISED -
REVISED -

STATE OF ILLINOIS
DEPARTMENT OF TRANSPORTATION

PROPOSED I-90 MAINLINE PROFILES

SCALE: SHEET NO. OF SHEETS STA. 30+00 TO STA. 45+00

F.A. RTE. 90 SECTION (X2-1) R COUNTY WINNEBAGO TOTAL SHEETS 510 SHEET NO. 92 CONTRACT NO. 64C29 ILLINOIS FED. AID PROJECT