

PLAN	SURVEYED	BY	DATE
	PLOTTED		
	NOTE BOOK		
	NO. _____		
	REVISIONS		
	NO. _____		
	DATE		

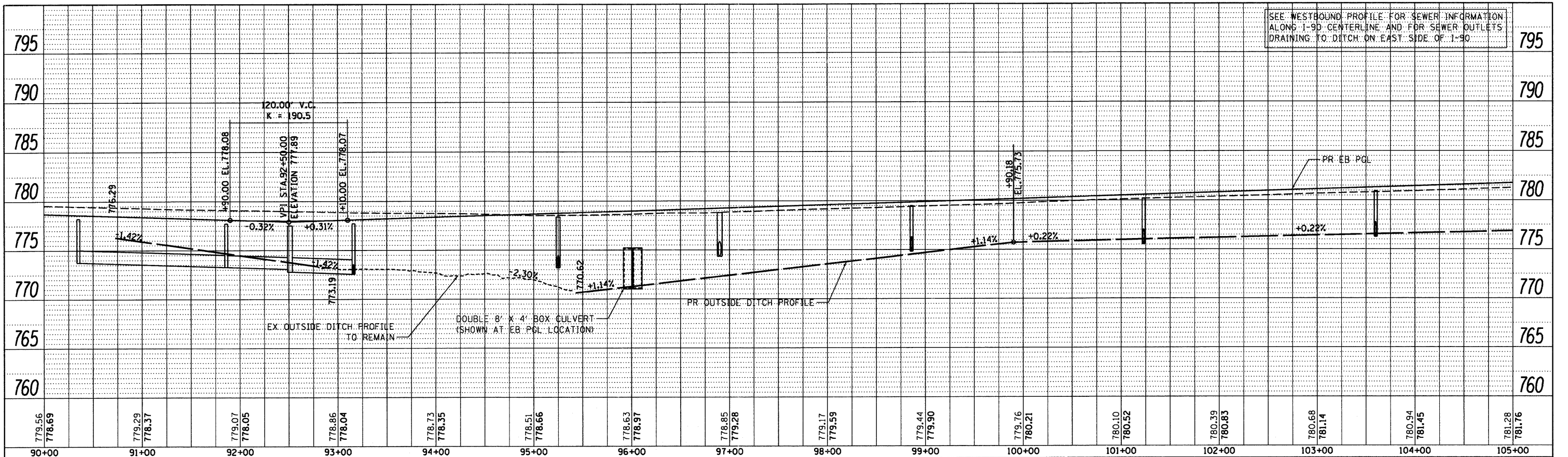

EASTBOUND PROFILE

WESTBOUND PROFILE

PROFILE	SURVEYED	BY	DATE
	PLOTTED		
	NOTE BOOK		
	NO. _____		
	REVISIONS		
	NO. _____		
	DATE		

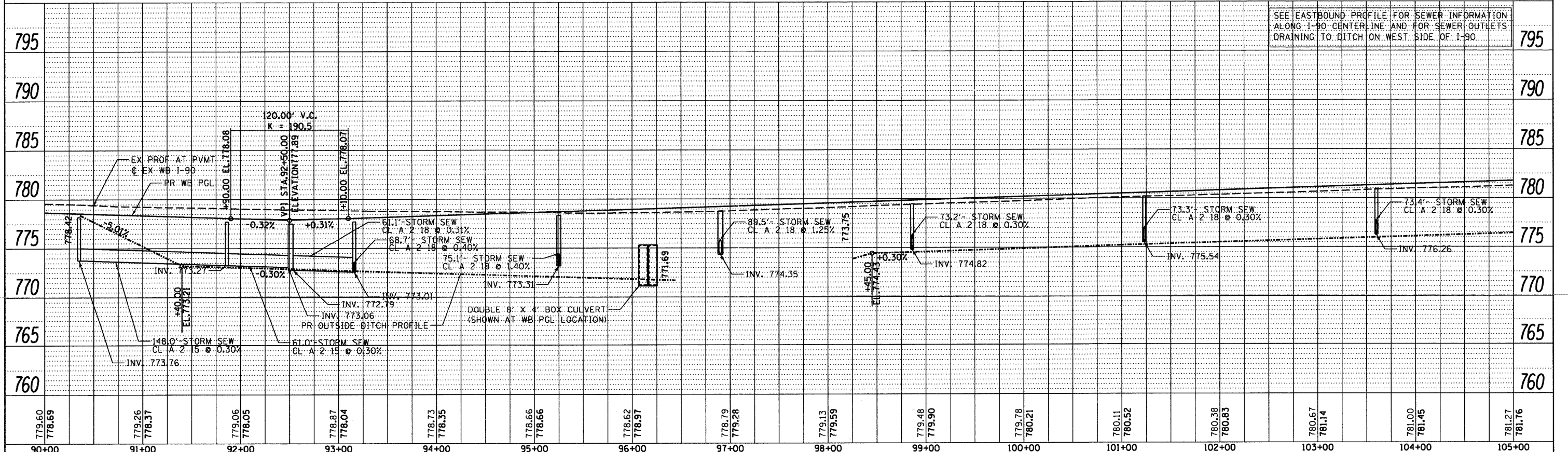

779.56 778.69	779.29 778.37	779.07 778.05	778.86 778.04	778.73 778.35	778.51 778.66	778.63 778.97	778.85 779.28	779.17 779.59	779.44 779.90	779.76 780.21	780.10 780.52	780.39 780.83	780.68 781.14	780.94 781.45	781.28 781.76
90+00	91+00	92+00	93+00	94+00	95+00	96+00	97+00	98+00	99+00	100+00	101+00	102+00	103+00	104+00	105+00

McClure LOCHNER
Engineering Inc.
CIVIL ENGINEERING CONSULTANTS

RWA
Rising Water & Associates, Inc.

OPI
OPI ENGINEERING, INC.

USER NAME = .USERNAME.	DESIGNED -	REVISED -
PLOT SCALE = 50.0000' / IN.	DRAWN - BSL	REVISED -
PLOT DATE = 18/19/2011	CHECKED - PDS	REVISED -
	DATE - 10-21-2011	REVISED -

STATE OF ILLINOIS
DEPARTMENT OF TRANSPORTATION

SCALE:	SHEET NO.	OF	SHEETS	STA. 90+00	TO STA. 105+00
--------	-----------	----	--------	------------	----------------

F.A. RTE. 90	SECTION (X2-1) R	COUNTY WINNEBAGO	TOTAL SHEETS 510	SHEET NO. 96
CONTRACT NO. 64C29				
ILLINOIS FED. AID PROJECT				