



I 90 PARTNERS LLC

DRAINAGE STRUCTURE SCHEDULE

NO.	LOCATION		TYPE	RIM ELEV	INVERT ELEVATION			
	STATION	OFFSET			(IN)	(IN)	(IN)	(OUT)
1	0+10	0.0	DR STR T4 W/2 T20F&G	802.23 LT				798.29
2	2+50	0.0	DR STR T4 W/2 T20F&G	802.13 RT				796.96
3	4+90	0.0	*DR STR T5 W/2 T22F&G	800.28	797.34			796.00
4	4+90	80.7 LT	PRC FL END S EQ RS 24	-				795.83
5	7+30	0.0	DR STR T4 SPL W/2 T20F&G	799.37				795.31
6	7+30	81.3 LT	PRC FL END S EQ RS 18	-				795.11
7	9+70	0.0	DR STR T4 SPL W/2 T20F&G	798.46				794.58
8	9+70	80.2 LT	PRC FL END S EQ RS 18	-				794.39
9	12+10	0.0	DR STR T4 W/2 T20F&G	797.54				793.10
10	14+50	0.0	DR STR T4 W/2 T20F&G	796.63	792.11			791.86
11	14+50	10.5 LT	MAN TA 4 DIA T1F CL	796.91	791.84			791.84

*-ORIENT BOTH FRAME AND GRATES FOR [3] WITH FLOW DIRECTION. STRUCTURE IS NOT LOCATED IN AS SUMP.

LEGEND

- DRAINAGE STRUCTURES
- STORM SEWERS

UNDERDRAIN CONNECTION NOTE:

CONTRACTOR SHALL CONNECT THE PROPOSED PIPE UNDERDRAIN (OF DIAMETER SPECIFIED) TO THE PROPOSED INLET AT AN ELEVATION OF 2.50' BELOW THE RIM ELEVATION OF THE INLET BEING CONNECTED TO. THIS WORK SHALL BE IN ACCORDANCE WITH SECTION 601 OF THE STATE STANDARDS AND STATE STANDARD 601001-04 AND SHALL BE INCLUDED IN THE PAY ITEM PIPE UNDERDRAINS OF THE DIAMETER SPECIFIED OR THE KIND OF MATERIAL AND DIAMETER SPECIFIED.

DANIEL D & DEBORAH L JOHNSON

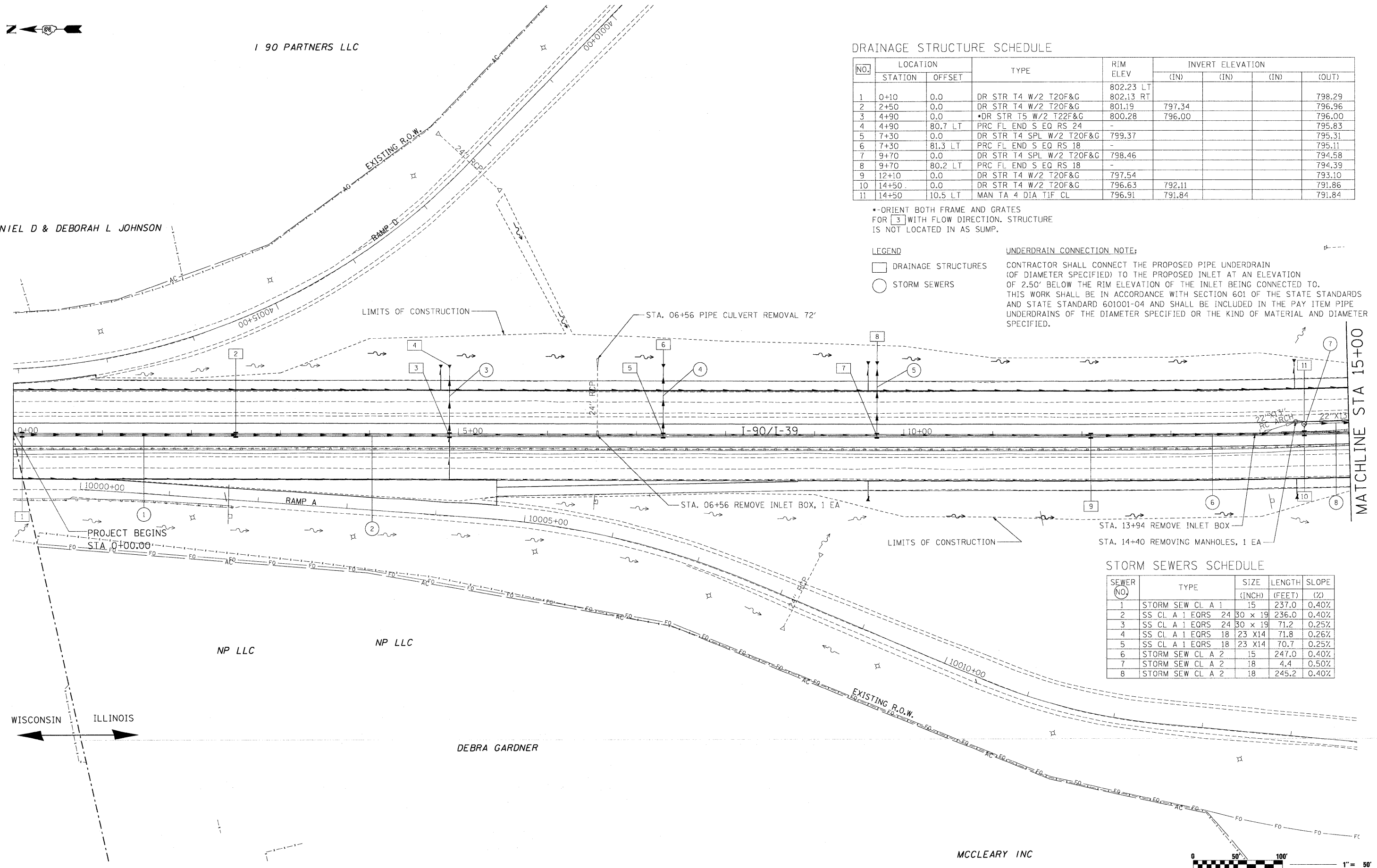

STORM SEWERS SCHEDULE

SEWER NO.	TYPE	SIZE (INCH)	LENGTH (FEET)	SLOPE (%)
1	STORM SEW CL A 1	15	237.0	0.40%
2	SS CL A 1 EQRS 24	30 x 19	236.0	0.40%
3	SS CL A 1 EQRS 24	30 x 19	71.2	0.25%
4	SS CL A 1 EQRS 18	23 X14	71.8	0.26%
5	SS CL A 1 EQRS 18	23 X14	70.7	0.25%
6	STORM SEW CL A 2	15	247.0	0.40%
7	STORM SEW CL A 2	18	4.4	0.50%
8	STORM SEW CL A 2	18	245.2	0.40%

NP LLC

NP LLC

DEBRA GARDNER

WISCONSIN ILLINOIS

MCCLERY INC



USER NAME = .USERNAME.	DESIGNED - DA	REVISED -
PLLOT SCALE = 50.0000' / IN.	DRAWN - DA	REVISED -
PLLOT DATE = 10/19/2011	CHECKED - AM	REVISED -
	DATE - 10/14/2011	REVISED -

STATE OF ILLINOIS
DEPARTMENT OF TRANSPORTATION

I-90 DRAINAGE PLANS

SCALE: SHEET NO. OF SHEETS STA. 0+00 TO STA. 15+00

F.A.I. RTE.	SECTION	COUNTY	TOTAL SHEETS	SHEET NO.
90	(X2-1)R	WINNEBAGO	510	231
			CONTRACT NO. 64C29	
ILLINOIS FED. AID PROJECT				