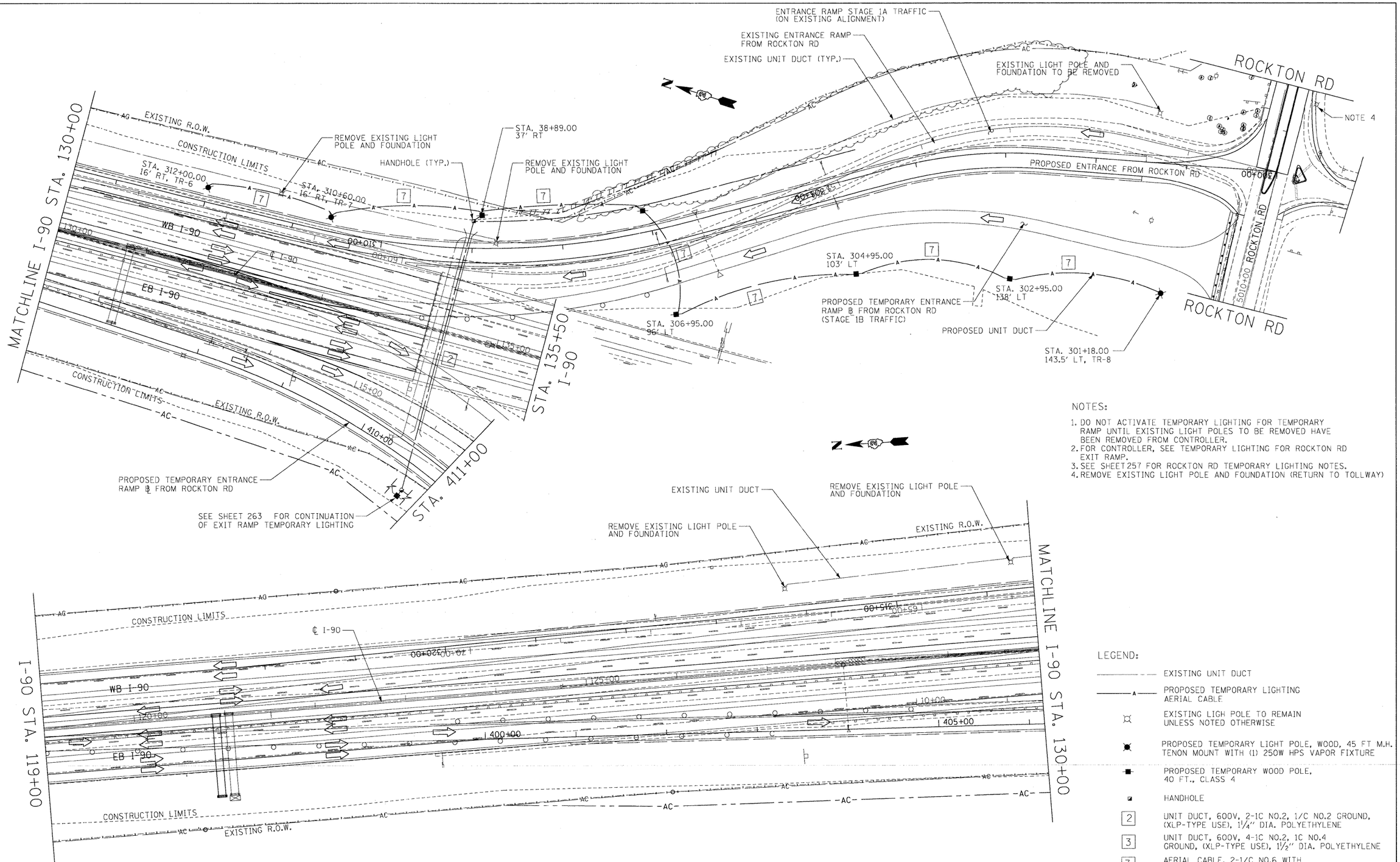

NOTES:

1. DO NOT ACTIVATE TEMPORARY LIGHTING FOR TEMPORARY RAMP UNTIL EXISTING LIGHT POLES TO BE REMOVED HAVE BEEN REMOVED FROM CONTROLLER.
2. FOR CONTROLLER, SEE TEMPORARY LIGHTING FOR ROCKTON RD EXIT RAMP.
3. SEE SHEET 257 FOR ROCKTON RD TEMPORARY LIGHTING NOTES.
4. REMOVE EXISTING LIGHT POLE AND FOUNDATION (RETURN TO TOLLWAY)

LEGEND:

- EXISTING UNIT DUCT
- PROPOSED TEMPORARY LIGHTING AERIAL CABLE
- EXISTING LIGH POLE TO REMAIN UNLESS NOTED OTHERWISE
- PROPOSED TEMPORARY LIGHT POLE, WOOD, 45 FT M.H. TENON MOUNT WITH (1) 250W HPS VAPOR FIXTURE
- PROPOSED TEMPORARY WOOD POLE, 40 FT., CLASS 4
- HANDHOLE
- [2] UNIT DUCT, 600V, 2-1C NO.2, 1/C NO.2 GROUND, (XLP-TYPE USE), 1¼" DIA. POLYETHYLENE
- [3] UNIT DUCT, 600V, 4-1C NO.2, 1C NO.4 GROUND, (XLP-TYPE USE), 1½" DIA. POLYETHYLENE
- [7] AERIAL CABLE, 2-1/C NO.6 WITH MESSENGER WIRE

0 50' 100'
SCALE: 1" = 50'

McClure Engineering Associates, Inc. | LOCHNER FOR: LOCHNER, INC., CHICAGO, ILLINOIS | RWA Engineering Consultants | QUIGLEY ENGINEERING LLC

USER NAME = _USERNAME_	DESIGNED - BLM	REVISED -	
	DRAWN - JPW	REVISED -	
PLOT SCALE = 50.0000 ' / IN.	CHECKED - BLM	REVISED -	
PLOT DATE = 10/19/2011	DATE - 10/14/11	REVISED -	

STATE OF ILLINOIS
DEPARTMENT OF TRANSPORTATION

TEMPORARY LIGHTING PLAN
ROCKTON RD ENTRANCE RAMP

SCALE: | SHEET NO. OF SHEETS | STA. TO STA.

F.A.I. RTE.	SECTION	COUNTY	TOTAL SHEETS	SHEET NO.
90	(X2-1)R	WINNEBAGO	510	264
		CONTRACT NO. 64C29		
		ILLINOIS FED. AID PROJECT		