

- NOTES:
1. CONTRACTOR MUST LOCATE EXISTING UNIT DUCT BEFORE REMOVING AND REPLACING EXISTING LIGHT POLE AND FOUNDATION.
 2. SIGN LIGHTS TO BE REMOVED WHEN SIGN SHEETING REPLACED. CONDUIT TO BE ABANDONED IN PLACE.

- LEGEND:
- EXISTING UNIT DUCT
 - - - PROPOSED UNIT DUCT
 - ⊗ EXISTING LIGHT POLE TO REMAIN UNLESS NOTED OTHERWISE
 - ⊗ EXISTING LIGHTING CONTROLLER
 - ⊙ PROPOSED LIGHT POLE, WEATHERING STEEL, 45 FT. M.H., TENON MOUNT WITH (1) 400W HPS VAPOR MM FIXTURE
 - 1 UNIT DUCT, 600V, 2-1C NO.6, 1/C NO.6 GROUND, (XLP-TYPE USE), 1" DIA. POLYETHYLENE

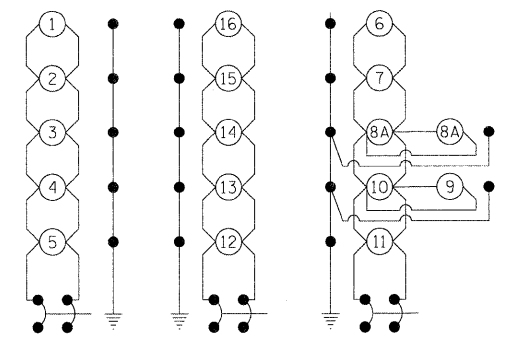

EXISTING CONTROL INSTALLATION LOCATED IN VISITOR BUILDING (BASED ON RECORD PLANS - CONTRACTOR TO VERIFY)

EXISTING LIGHTING CONTROLLER 60AMP, 120/240V, 1 PHASE

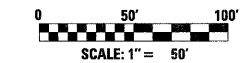

USER NAME = .USERNAME.	DESIGNED - BLM	REVISED -
	DRAWN - JPW	REVISED -
PLOT SCALE = 50.0000' / IN.	CHECKED - BLM	REVISED -
PLOT DATE = 10/19/2011	DATE - 10/14/11	REVISED -

**STATE OF ILLINOIS
DEPARTMENT OF TRANSPORTATION**

**LIGHTING PLAN
VISITOR CENTER EXIT RAMP**

SCALE: SHEET NO. OF SHEETS STA. TO STA.

F.A.I. RTE.	SECTION	COUNTY	TOTAL SHEETS	SHEET NO.
90	(X2-1JR)	WINNEBAGO	510	271
CONTRACT NO. 64C29				
ILLINOIS FED. AID PROJECT				