

SEC. 24, T 37 N., R 6 E. OF THE 3RD P.M.



PARCEL NO. 3VW0010

OWEN V. COOPER

TOTAL HOLDING = 46.710 AC. ±
 TOTAL R.O.W. REQUIRED = 1.608 AC. ±
 AREA IN EXISTING R.O.W. = 1.073 AC. ±
 NET R.O.W. = 0.535 AC. ±
 REMAINDER = 45.102 AC. ±

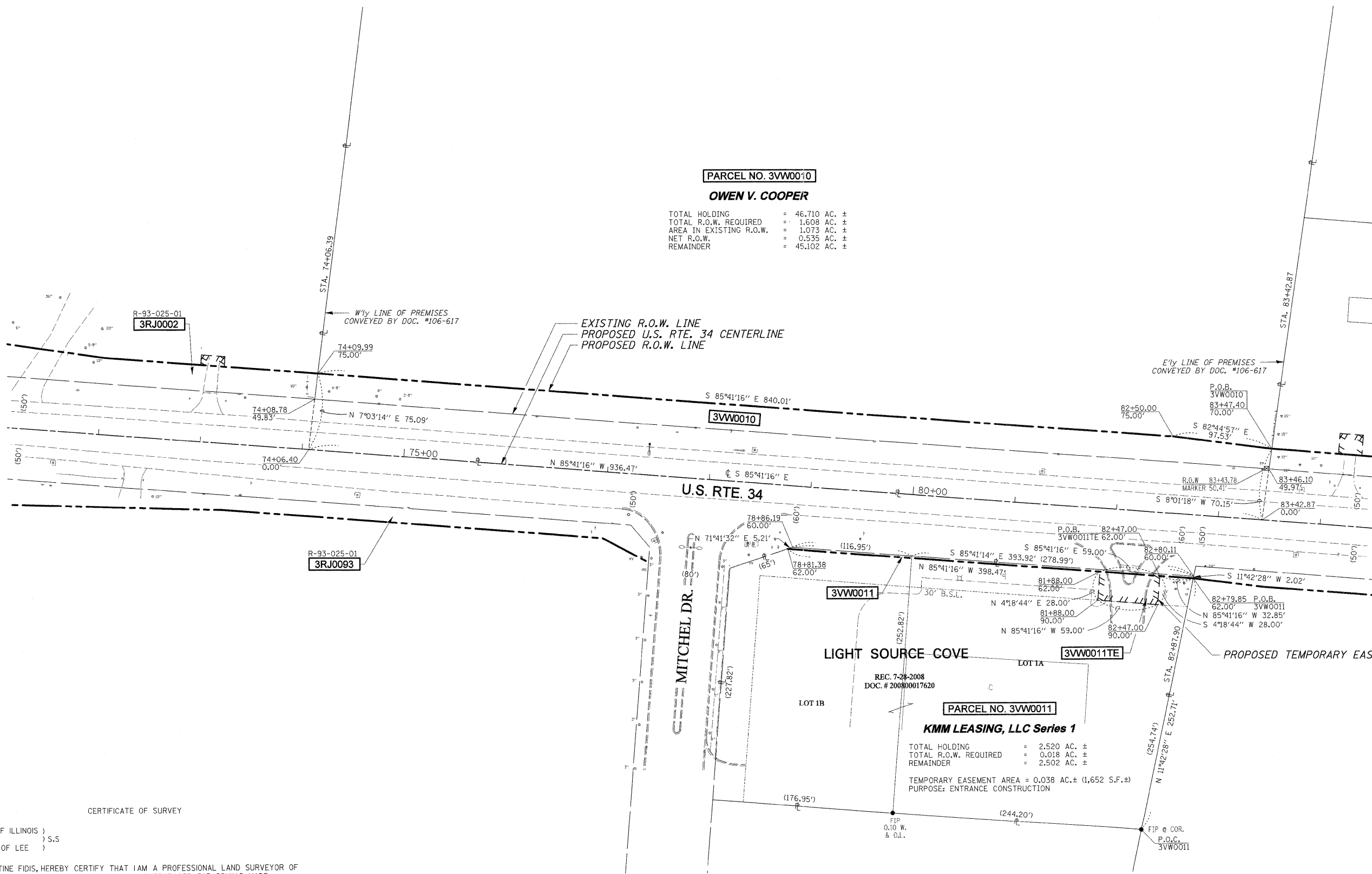

R-93-025-01
3RJ0093

R-93-025-01
3RJ0002

PARCEL NO. 3VW0011
KMM LEASING, LLC Series 1
 TOTAL HOLDING = 2.520 AC. ±
 TOTAL R.O.W. REQUIRED = 0.018 AC. ±
 REMAINDER = 2.502 AC. ±
 TEMPORARY EASEMENT AREA = 0.038 AC. ± (1,652 S.F. ±)
 PURPOSE: ENTRANCE CONSTRUCTION



AMERICAN
 SURVEYING & ENGINEERING, P.C.
 841 N. Galena Ave. Dixon, IL 61021
 815-288-6231

ILLINOIS PROFESSIONAL DESIGN
 FIRM NO. 184-003192

NOTE: GRID DISTANCES AND BEARINGS SHOWN HEREON ARE REFERENCED TO THE ILLINOIS STATE PLANE COORDINATE SYSTEM, EAST ZONE (NAD 83(97))
 ALL AREAS BASED ON GROUND DISTANCES
 GRID TO GROUND FACTOR = 1.00004933
 GROUND TO GRID FACTOR = 0.99995068

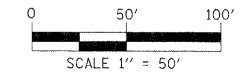

RIGHT OF WAY PLANS

ROUTE FAP 591 (US 34)
 SECTION 14R-1
 COUNTY KENDALL
 JOB NUMBER R-93-003-10
 STATION 74+00.00 TO 82+00.00
 SCALE 1"=50' TOTAL SHEETS 199 SHEET NO. 429

SHEET NO. 6 OF 9 SHEETS

CERTIFICATE OF SURVEY

STATE OF ILLINOIS)
) S.S.
 COUNTY OF LEE)

I, COVENTINE FIDIS, HEREBY CERTIFY THAT I AM A PROFESSIONAL LAND SURVEYOR OF THE STATE OF ILLINOIS, THAT THE SURVEY OF PROPOSED FAP 591 WAS MADE BY ME OR UNDER MY DIRECTION AND THAT THE SURVEY IS TRUE AND COMPLETE AS SHOWN TO THE BEST OF MY KNOWLEDGE AND BELIEF, THAT ALL MONUMENTS AND MARKS ARE OF THE CHARACTER AND OCCUPY THE POSITION SHOWN THEREON, AND ARE SUFFICIENT TO ENABLE THE SURVEY TO BE RETRACED.

DATED THIS ____ DAY OF _____, 2010

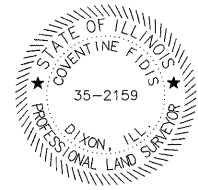

COVENTINE FIDIS - ILLINOIS PROFESSIONAL
 LAND SURVEYOR NUMBER 35-2159
 MY LICENSE EXPIRES 11/30/10