

SEC. 24, T 37 N., R 6 E. OF THE 3RD P.M.

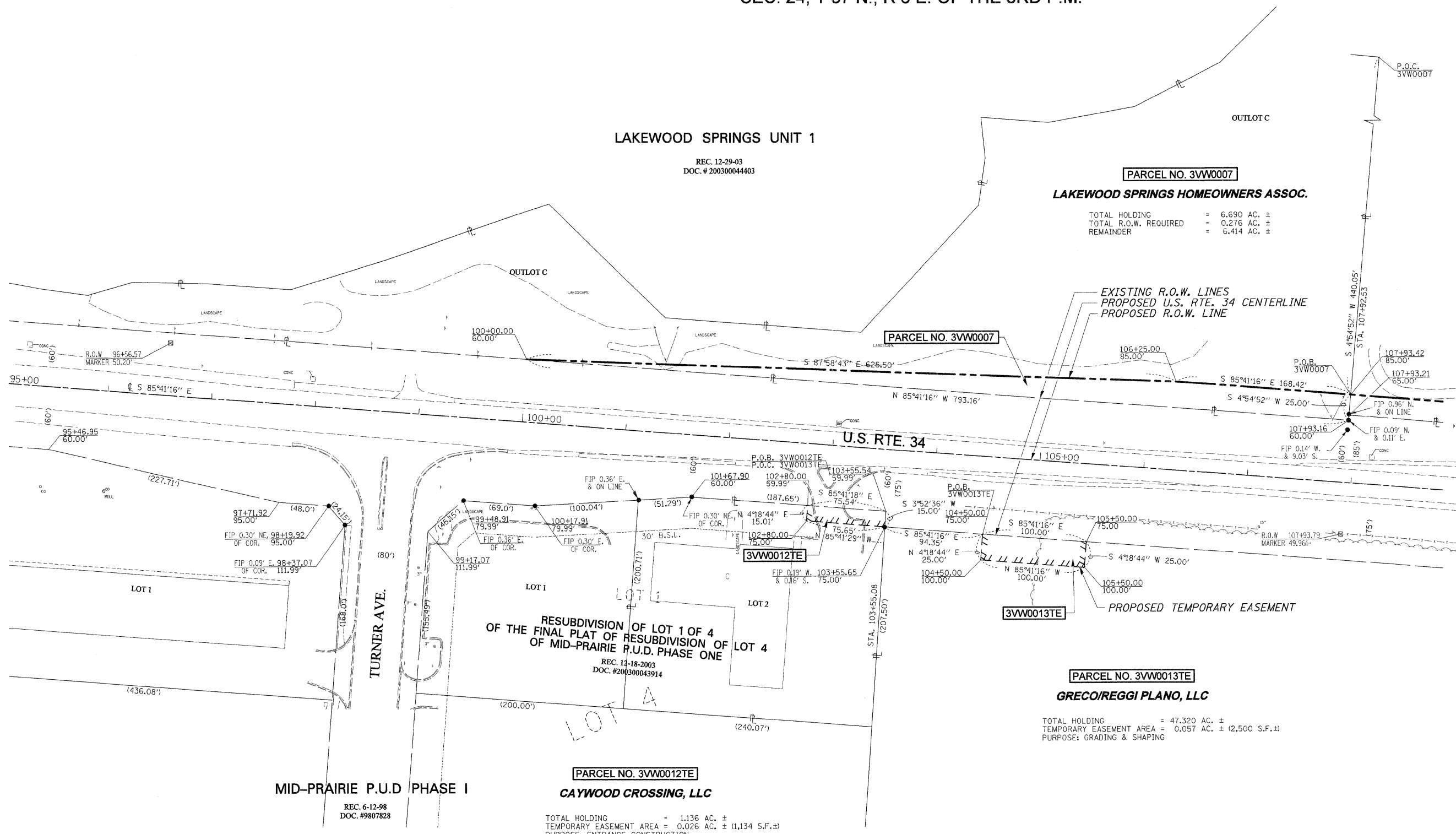

**AMERICAN**  
SURVEYING & ENGINEERING, P.C.  
841 N. Galena Ave. Dixon, IL 61021  
815-288-6231

ILLINOIS PROFESSIONAL DESIGN  
FIRM NO. 184-003192

NOTE: GRID DISTANCES AND BEARINGS SHOWN HEREON ARE REFERENCED TO THE ILLINOIS STATE PLANE COORDINATE SYSTEM, EAST ZONE (NAD 83(97))  
ALL AREAS BASED ON GROUND DISTANCES  
GRID TO GROUND FACTOR = 1.00004933  
GROUND TO GRID FACTOR = 0.99995068

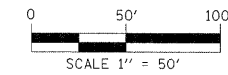

**RIGHT OF WAY PLANS**

ROUTE FAP 591 (US 34)  
SECTION 14R-1  
COUNTY KENDALL  
JOB NUMBER R-93-003-10  
STATION 96+00.00 TO 108+00.00  
SCALE 1"=50' TOTAL SHEETS 201 SHEET NO. 429

SHEET NO. 8 OF 9 SHEETS

CERTIFICATE OF SURVEY

STATE OF ILLINOIS )  
COUNTY OF LEE ) S.S

I, COVENTINE FIDIS, HEREBY CERTIFY THAT I AM A PROFESSIONAL LAND SURVEYOR OF THE STATE OF ILLINOIS, THAT THE SURVEY OF PROPOSED FAP 591 WAS MADE BY ME OR UNDER MY DIRECTION AND THAT THE SURVEY IS TRUE AND COMPLETE AS SHOWN TO THE BEST OF MY KNOWLEDGE AND BELIEF, THAT ALL MONUMENTS AND MARKS ARE OF THE CHARACTER AND OCCUPY THE POSITION SHOWN THEREON, AND ARE SUFFICIENT TO ENABLE THE SURVEY TO BE RETRACED.

DATED THIS \_\_\_\_ DAY OF \_\_\_\_\_, 2010

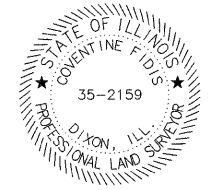

COVENTINE FIDIS - ILLINOIS PROFESSIONAL LAND SURVEYOR  
NUMBER 35-2159  
MY LICENSE EXPIRES 11/30/10