

SEC. 24, T 37 N., R 6 E. OF THE 3RD P.M.



LAKEWOOD SPRINGS UNIT 1

REC. 12-29-03
DOC. # 200300044403

PARCEL NO. 3VW0008
FOX VALLEY FAMILY Y.M.C.A., INC.

TOTAL HOLDING = 17.300 AC. ±
TOTAL R.O.W. REQUIRED = 0.193 AC. ±
REMAINDER = 17.107 AC. ±

PARCEL NO. 3VW0009
JANE MAHARA, a/k/a JANE K. MAHARA

TOTAL HOLDING = 2.543 AC. ±
TOTAL R.O.W. REQUIRED = 0.255 AC. ±
REMAINDER = 2.288 AC. ±

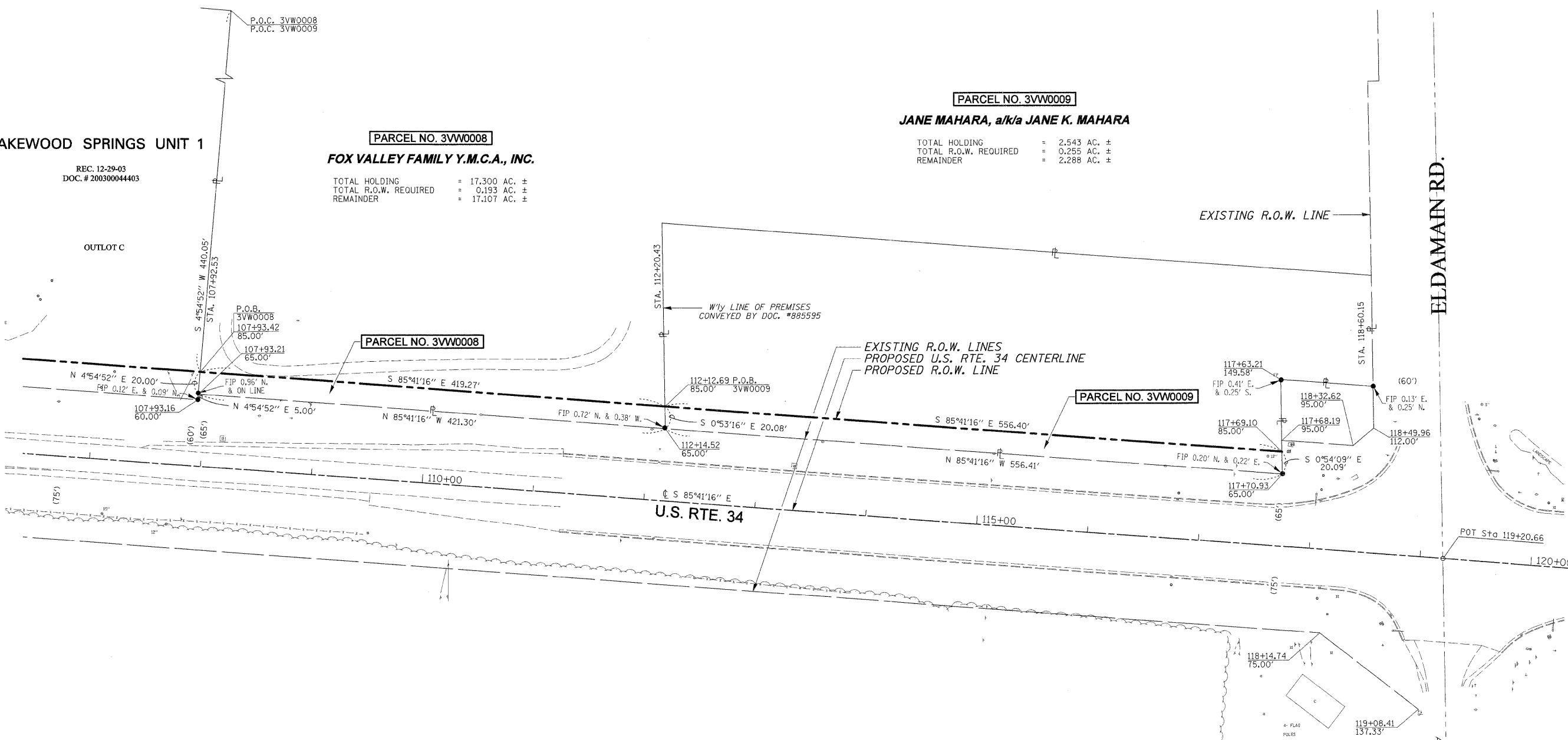

CERTIFICATE OF SURVEY

STATE OF ILLINOIS)
) S.S
COUNTY OF LEE)

I, COVENTINE FIDIS, HEREBY CERTIFY THAT I AM A PROFESSIONAL LAND SURVEYOR OF THE STATE OF ILLINOIS, THAT THE SURVEY OF PROPOSED FAP 591 WAS MADE BY ME OR UNDER MY DIRECTION AND THAT THE SURVEY IS TRUE AND COMPLETE AS SHOWN TO THE BEST OF MY KNOWLEDGE AND BELIEF, THAT ALL MONUMENTS AND MARKS ARE OF THE CHARACTER AND OCCUPY THE POSITION SHOWN THEREON, AND ARE SUFFICIENT TO ENABLE THE SURVEY TO BE RETRACED.

DATED THIS ____ DAY OF _____, 2010

COVENTINE FIDIS - ILLINOIS PROFESSIONAL
LAND SURVEYOR NUMBER 35-2159
MY LICENSE EXPIRES 11/30/10

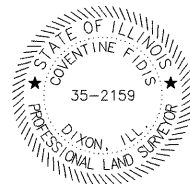

AMERICAN
SURVEYING & ENGINEERING, P.C.
841 N. Galena Ave. Dixon, IL 61021
815-288-6231
ILLINOIS PROFESSIONAL DESIGN
FIRM NO. 184-003192
NOTE: GRID DISTANCES AND BEARINGS SHOWN HEREON ARE REFERENCED TO THE ILLINOIS STATE PLANE COORDINATE SYSTEM, EAST ZONE (NAD 83(97))
ALL AREAS BASED ON GROUND DISTANCES
GRID TO GROUND FACTOR = 1.00004933
GROUND TO GRID FACTOR = 0.99995068

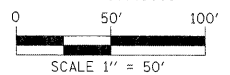

RIGHT OF WAY PLANS

ROUTE FAP 591 (US 34)
SECTION 14R-1
COUNTY KENDALL
JOB NUMBER R-93-003-10
STATION 108+00.00 TO 118+00.00
SCALE 1"=50' TOTAL SHEETS 202 SHEET NO. 429