

Wang Engineering, Inc.
 Consulting Geotechnical and
 Environmental Engineers
 wangeng@wangeng.com
 1145 N Main Street
 Lombard, IL 60148
 Telephone: 630 953-9928
 Fax: 630 953-9938

BORING LOG I6-RB-25

WEI Job No.: 107-07-01
 Client: **Parsons Brinckerhoff Quade & Douglas, Inc.**
 Project: **Prairie Parkway, Phase II US 34**
 Location: **Plano, IL**

Datum: NGVD
 Elevation: 648.00 ft
 North: 1819975.47 ft
 East: 931591.74 ft
 Station: 15+92.98
 Offset: 74.4 LT

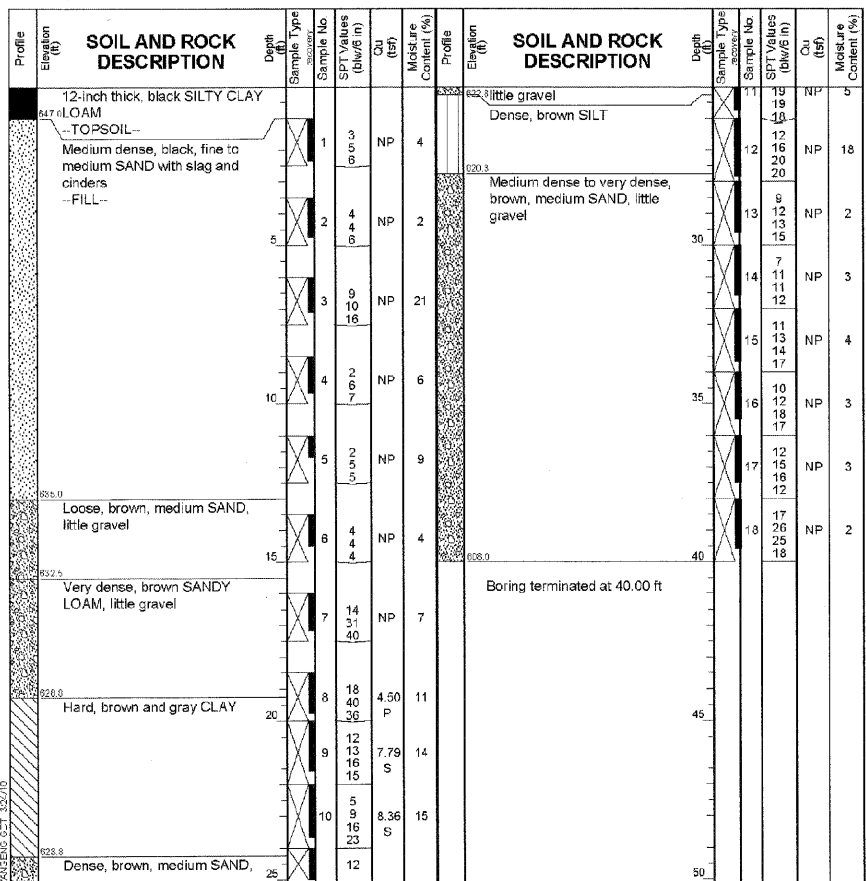

GENERAL NOTES		WATER LEVEL DATA	
Begin Drilling	07-27-2006	Complete Drilling	07-28-2006
Drilling Contractor	Precon Drilling	Drill Rig	CME-75 TMR
Driller	K&J	Logger	D.C.
Checked by	N.Davis	Depth to Water	NA
Drilling Method	3.25" ID Hollow Stem Augers		

Wang Engineering, Inc.
 Consulting Geotechnical and
 Environmental Engineers
 wangeng@wangeng.com
 1145 N Main Street
 Lombard, IL 60148
 Telephone: 630 953-9928
 Fax: 630 953-9938

BORING LOG I6-RB-26

WEI Job No.: 107-07-01
 Client: **Parsons Brinckerhoff Quade & Douglas, Inc.**
 Project: **Prairie Parkway, Phase II US 34**
 Location: **Plano, IL**

Datum: NGVD
 Elevation: 626.20 ft
 North: 1819900.63 ft
 East: 931659.96 ft
 Station: 15+93.74
 Offset: 0.7 RT

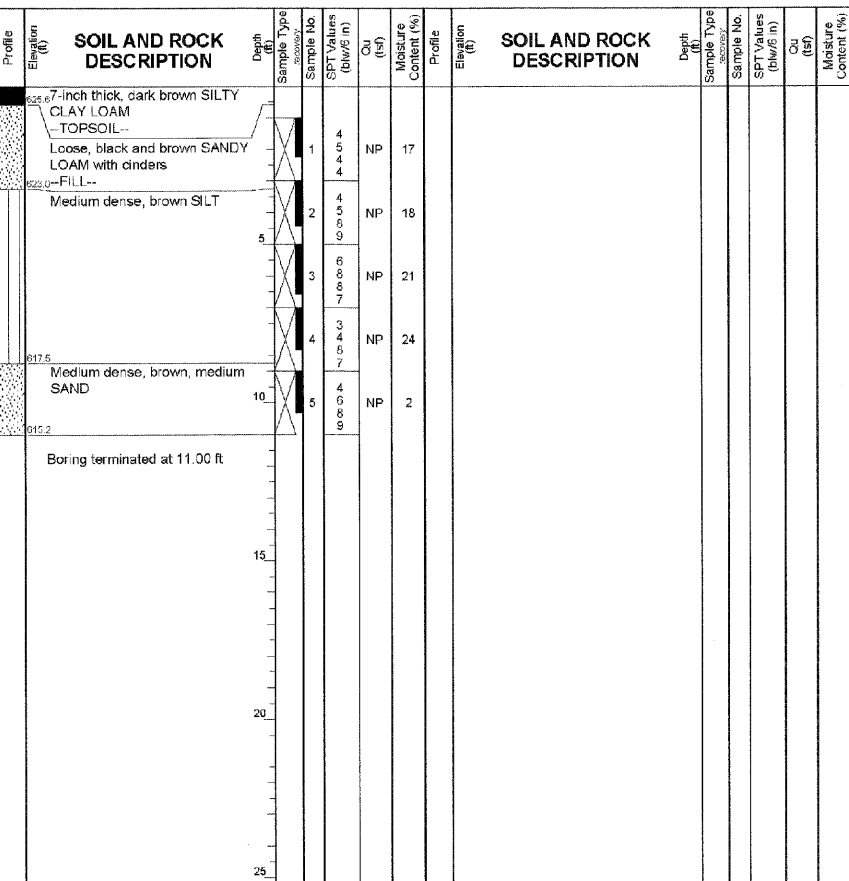

GENERAL NOTES		WATER LEVEL DATA	
Begin Drilling	07-19-2006	Complete Drilling	07-18-2006
Drilling Contractor	Precon Drilling	Drill Rig	CME-75 TMR
Driller	K&S	Logger	R.Bogart
Checked by	N.Davis	Depth to Water	NA
Drilling Method	3.25" ID Hollow Stem Augers		

Wang Engineering, Inc.
 Consulting Geotechnical and
 Environmental Engineers
 wangeng@wangeng.com
 1145 N Main Street
 Lombard, IL 60148
 Telephone: 630 953-9928
 Fax: 630 953-9938

BORING LOG RW-04

WEI Job No.: 107-07-01
 Client: **Parsons Brinckerhoff Quade & Douglas, Inc.**
 Project: **Prairie Parkway, Phase II US 34**
 Location: **Plano, IL**

Datum: NGVD
 Elevation: 647.70 ft
 North: 1819975.60 ft
 East: 931690.60 ft
 Station: 16+30.20
 Offset: 88.1 LT

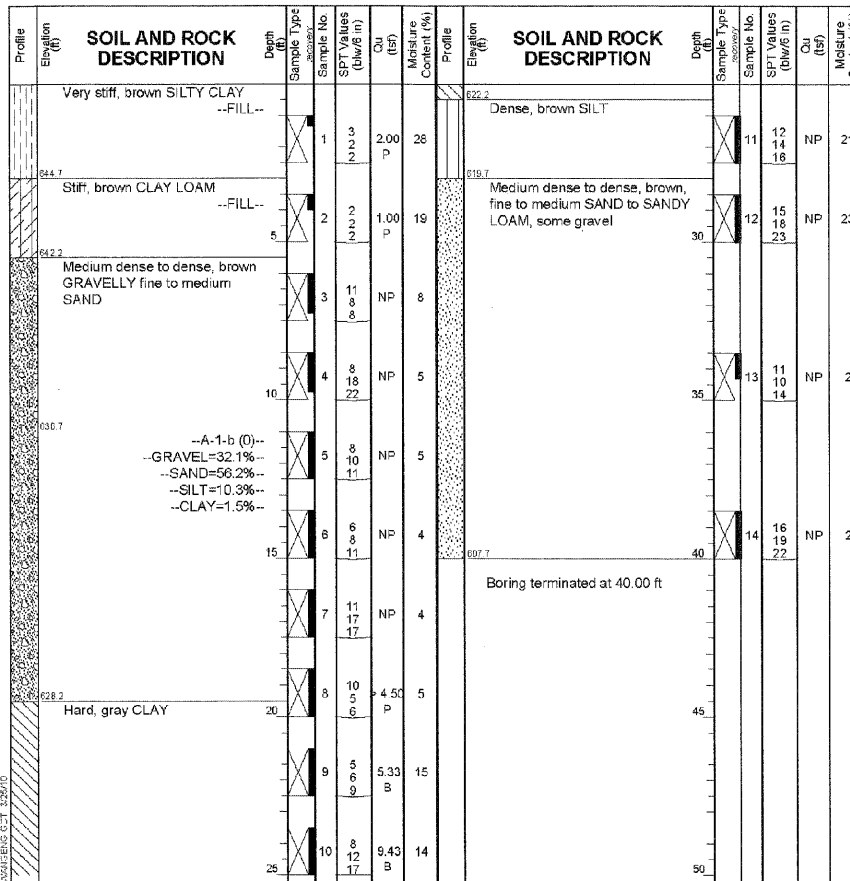

GENERAL NOTES		WATER LEVEL DATA	
Begin Drilling	02-11-2010	Complete Drilling	02-11-2010
Drilling Contractor	WTS	Drill Rig	Mobile B-57 TMR
Driller	Phil Jeromy	Logger	B. Wilson
Checked by	A. Kurnia	Depth to Water	NA
Drilling Method	3.25" ID HSA, Boring Backfilled Upon Completion		

T:\16829-PrairiePky-P12\Struct\Cadd\Final\US34 Retaining Wall 10478800-66985-012-BOG.dgn
 05-MAY-2011 10:31



FILE NAME = 0478800-66985-012-BOG.dgn	DESIGNED - Y. Ait	REVISED -
PLOT SCALE = NONE	CHECKED - M. Shalkh	REVISED -
PLOT DATE = 5/5/2011	DRAWN - D. C. PATEL	REVISED -
	CHECKED - J. GRAINAWI	REVISED -

STATE OF ILLINOIS
 DEPARTMENT OF TRANSPORTATION

SOIL BORING LOGS
 STRUCTURE NO. 047-8800
 SHEET NO. 12 OF 13 SHEETS

F.A.P. RTE.	SECTION	COUNTY	TOTAL SHEETS	SHEET NO.
591	13R-2;14R-1 & BR-1(1);15R-1	KENDALL	429	305
				CONTRACT NO. 66985
ILLINOIS FED. AID PROJECT				