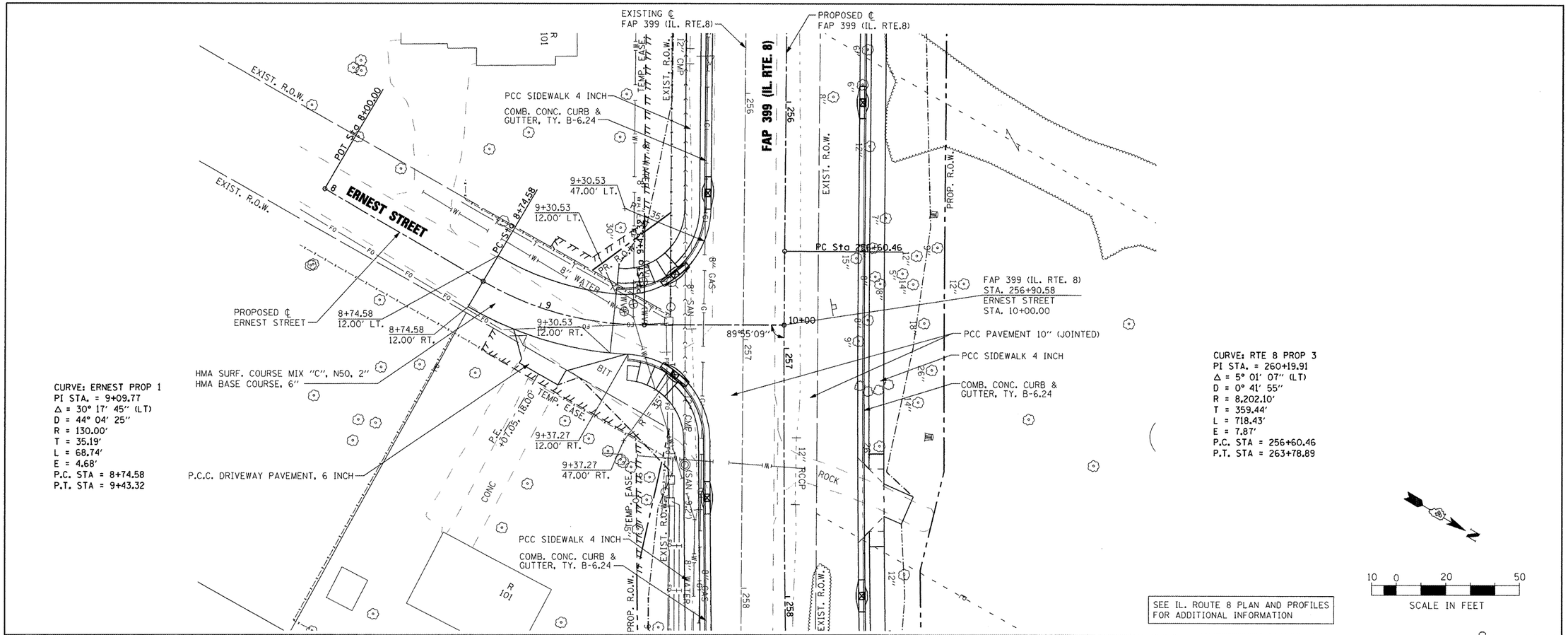

CURVE: ERNEST PROP 1
PI STA. = 9+09.77
Δ = 30° 17' 45" (LT)
D = 44° 04' 25"
R = 130.00'
T = 35.19'
L = 68.74'
E = 4.68'
P.C. STA = 8+74.58
P.T. STA = 9+43.32

CURVE: RTE 8 PROP 3
PI STA. = 260+19.91
Δ = 5° 01' 07" (LT)
D = 0° 41' 55"
R = 8,202.10'
T = 359.44'
L = 718.43'
E = 7.87'
P.C. STA = 256+60.46
P.T. STA = 263+78.89

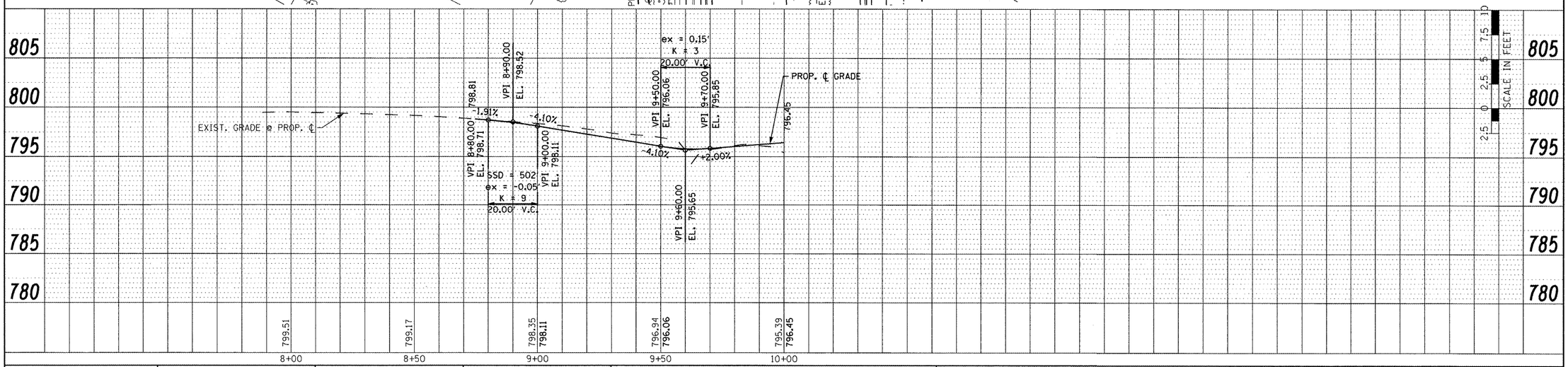

PLAN		BY	DATE
SURVEYED			
PLOTTED			
ENG. CHECKED			
AT 10' BAY CHECKED			
NOTE BOOK NO. ____	CADD FILE NAME		

PROFILE		BY	DATE
SURVEYED			
PLOTTED			
ENG. CHECKED			
NOTE BOOK NO. ____	STRUCTURE NOTATIONS CHKD		

FILE NAME = x:\projects\200803566\dgn\D4-Rte8-sht-PLN-RF-Ernest.dgn	USER NAME = IDOT	DESIGNED -	REVISED -
		DRAWN -	REVISED -
	PLOT SCALE = 40.00 ' / IN.	CHECKED -	REVISED -
	PLOT DATE = 10/21/2011	DATE - 10-21-11	REVISED -

STATE OF ILLINOIS
DEPARTMENT OF TRANSPORTATION

FAP 399 (IL. RTE. 8)
ERNEST STREET – ROADWAY PLAN AND PROFILE

SCALE: AS SHOWN | SHEET NO. OF SHEETS | STA. 8+00.00 TO STA. 10+00.00

F.A.P. RTE.	SECTION	COUNTY	TOTAL SHEETS	SHEET NO.
399	36 R-7	TAZEWELL	390	74
		CONTRACT NO. 68370		
		ILLINOIS FED. AID PROJECT		