

DATE	
BY	
FINAL SURVEY	
DESIGNED	
DRAWN	
CHECKED	
DATE	

DATE	
BY	
ORIGINAL SURVEY	
DESIGNED	
DRAWN	
CHECKED	
DATE	

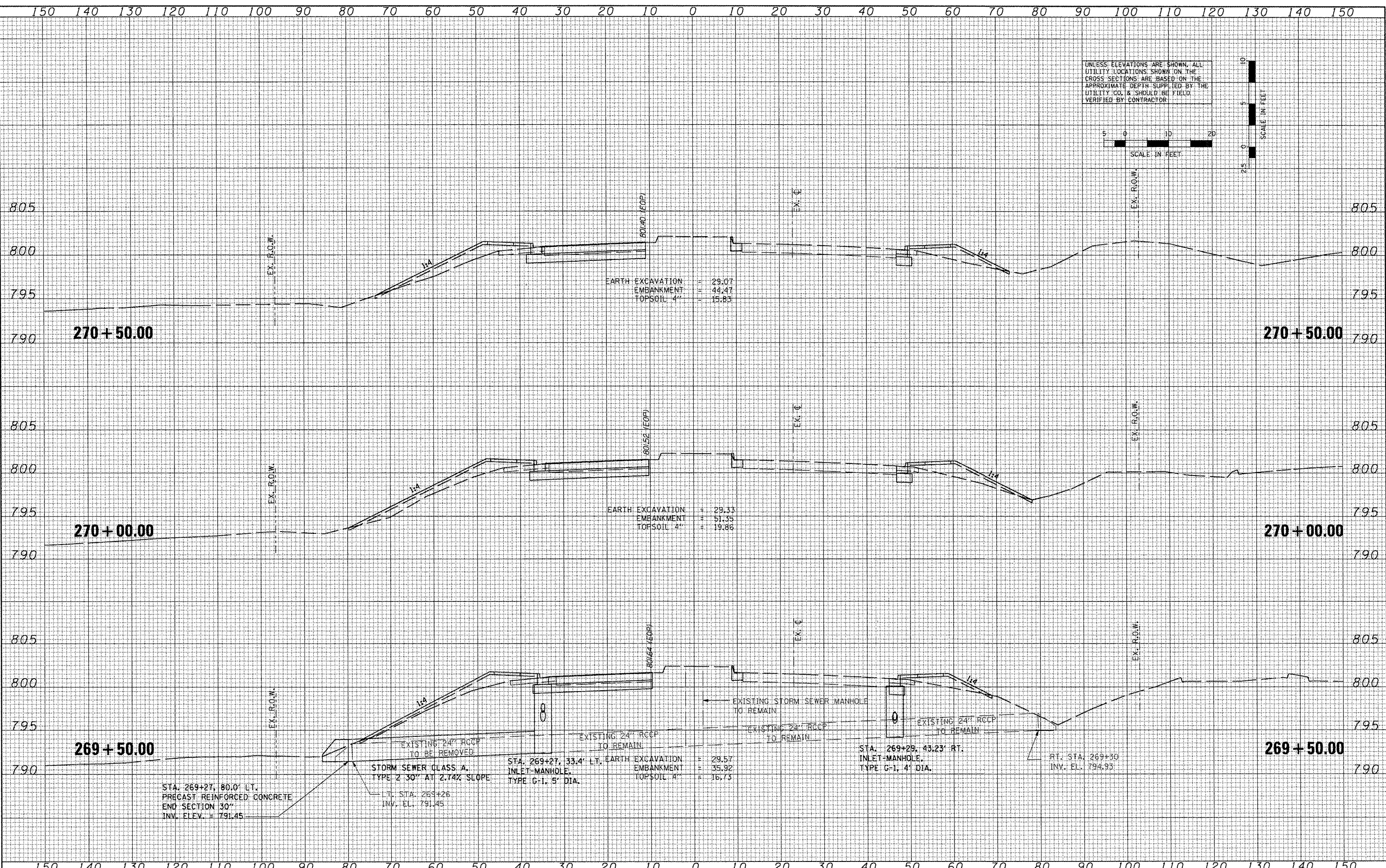

FILE NAME =	USER NAME = 1001	DESIGNED -	REVISED -	STATE OF ILLINOIS DEPARTMENT OF TRANSPORTATION	FAP 399 (IL RTE. 8) CROSS SECTIONS	F.A.P. RTE. 399	SECTION 36 R-7	COUNTY TAZEWELL	TOTAL SHEETS 390	SHEET NO. 377		
PLT SCALE = 20.7420" / IN.	DATE = 10-21-11	DRAWN -	REVISED -			SCALE:	SHEET NO. OF SHEETS	STA. 269+50.00 TO STA. 270+50.00	CONTRACT NO. 68370			
PLT DATE = 10/21/2011		CHECKED -	REVISED -			ILLINOIS FED. AID PROJECT						
		DATE - 10-21-11	REVISED -									