

POT STA 1004+60.00
1250N (ADAMS STREET)
 SURVEY SPIKE
 N 1,383,281.2915
 E 2,135,890.3781

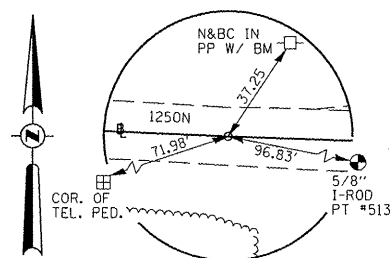

POT STA 1005+30.00
1250N (ADAMS STREET)
 SURVEY SPIKE
 N 1,383,278.3428
 E 2,135,960.3159

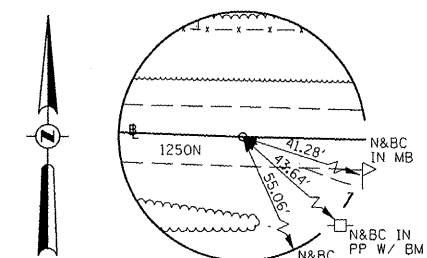

POT STA 1020+20.00
1250N (ADAMS STREET)
 SURVEY SPIKE
 N 1,383,225.6643
 E 2,137,449.3844

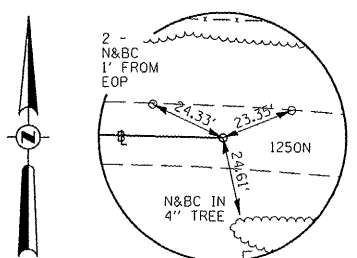

POT STA 1024+72.00
1250N (ADAMS STREET)
 SURVEY SPIKE
 N 1,383,215.4482
 E 2,137,901.2690

NOTE: NO TIES SET FOR IL 336 OR NELSON ENTRANCE.

BENCHMARKS

BM #	ELEVATION	STATION	OFFSET	DESCRIPTION
BM HEI 12	662.55	1020+53.00	28' RT	R.R. SPIKE IN P.P. S. SIDE OF 1250N RD, W. SIDE OF DRV. HO. #8781
BM HEI 13	689.58	1012+17.50	35' LT	R.R. SPIKE IN P.P. N. SIDE OF 1250N RD, ±50' W. OF DRV. HO. #8630
BM HEI 14	693.68	1005+48.50	30' LT	R.R. SPIKE IN P.P. N. SIDE OF 1250N RD, ±50' W. OF DRV. HO. # BLACK

Beginning chain IL336 description
 P.T. Station 602+01.151 N 1,380,947.91 E 2,136,967.47
 Course from PT IL336-2 to PC IL336-3 N 6° 12' 35" W Dist 3,500.40
 P.C. Station 637+01.552 N 1,384,427.78 E 2,136,588.85

Chain 1250N contains: 100464 100465 100466 100467

Beginning chain 1250N description
 Point 100464 N 1,383,281.29 E 2,135,890.38 Sta 1004+60.000
 Course from 100464 to 100465 S 87°35'09" E Dist 70.00
 Point 100465 N 1,383,278.34 E 2,135,960.32 Sta 1005+30.000
 Course from 100465 to 100466 S 87°58'26" E Dist 1,490.00
 Point 100466 N 1,383,225.66 E 2,137,449.38 Sta 1020+20.000
 Course from 100466 to 100467 S 88°42'18" E Dist 452.00
 Point 100467 N 1,383,215.45 E 2,137,901.27 Sta 1024+72.000
 Ending chain 1250N description

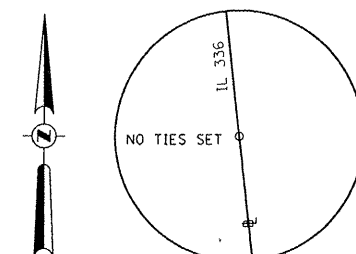

PT STA 602+01.15
FAP 315 (IL RTE 336)
 5/8" I-ROD W/CAP
 N 1,380,947.9141
 E 2,136,967.4742

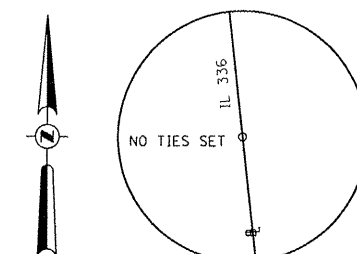

POT STA 619+50.00
FAP 315 (IL RTE 336)
 5/8" I-ROD W/CAP
 N 1,378,535.5767
 E 2,137,491.7250

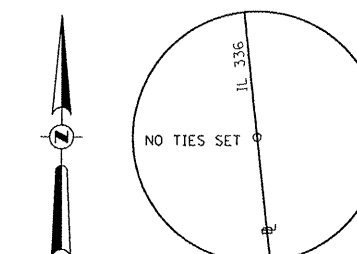

PC STA 637+01.55
FAP 315 (IL RTE 336)
 5/8" I-ROD W/CAP
 N 1,384,427.7770
 E 2,136,588.8472

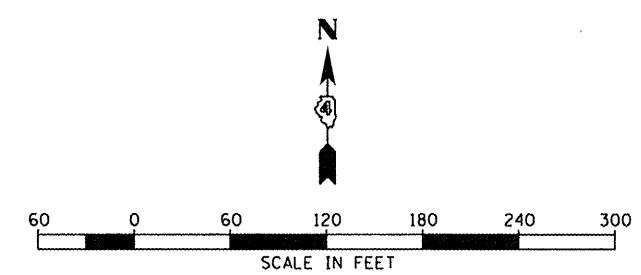
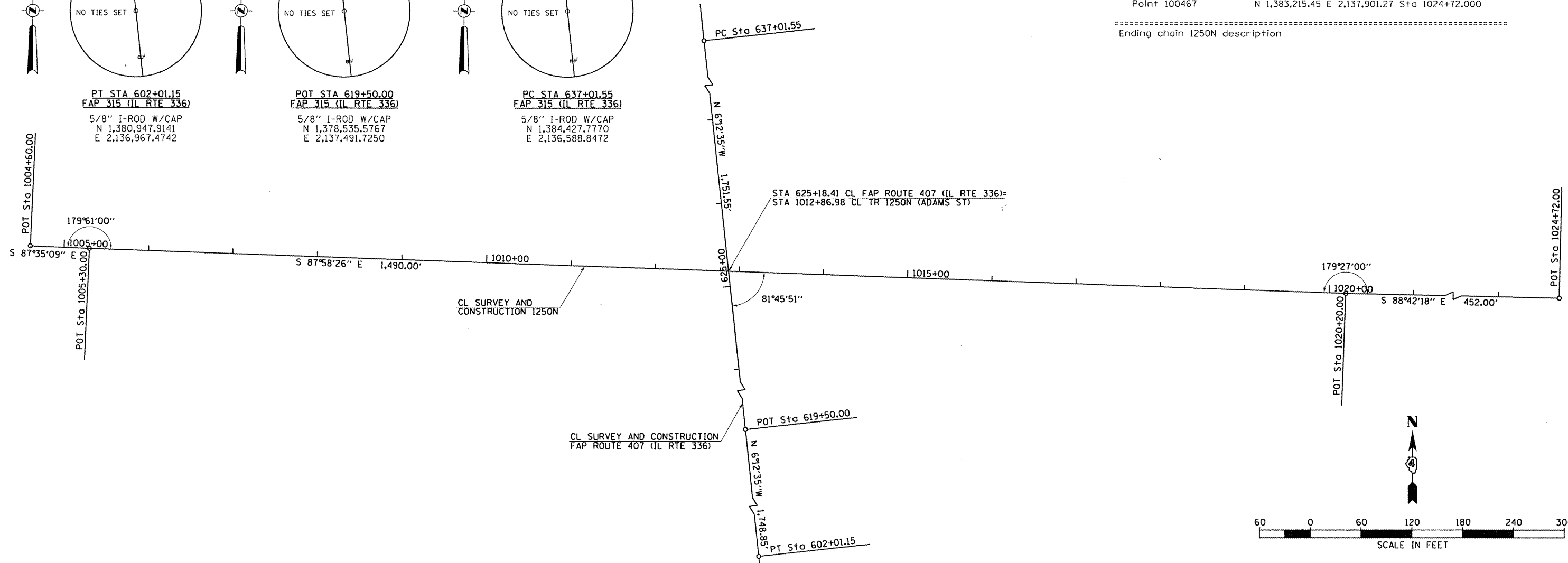

FILE NAME =	USER NAME = jwhite	DESIGNED - JRB	REVISED -	STATE OF ILLINOIS DEPARTMENT OF TRANSPORTATION	TR 1250N (WEST ADAMS STREET EXTENSION) ALIGNMENT, TIES & BENCHMARKS	F.A.P. RTE. 407	SECTION 55-3HB-1	COUNTY McDONOUGH	TOTAL SHEETS 103	SHEET NO. 12		
V:\Transportation\2891\1250N (ADAMS) PLAN	S:\ADAMS\A01.dgn	DRAWN - RLR	REVISED -			SCALE: 1"=60'	SHEET NO. 1 OF 1 SHEETS	STA. 1004+60.00 TO STA. 1024+72.00	[ILLINOIS] FED. AID PROJECT			
		CHECKED -	REVISED -									
		DATE - 10/20/11	REVISED -									