

DATE	
BY	
SURVEYED	
ALIGNED	
CHECKED	
NOTE BOOK NO.	
PLAN	
NO.	

DATE	
BY	
PROFILES	
GRADES	
CHECKED	
NOTE BOOK NO.	
PROFILE	
NO.	

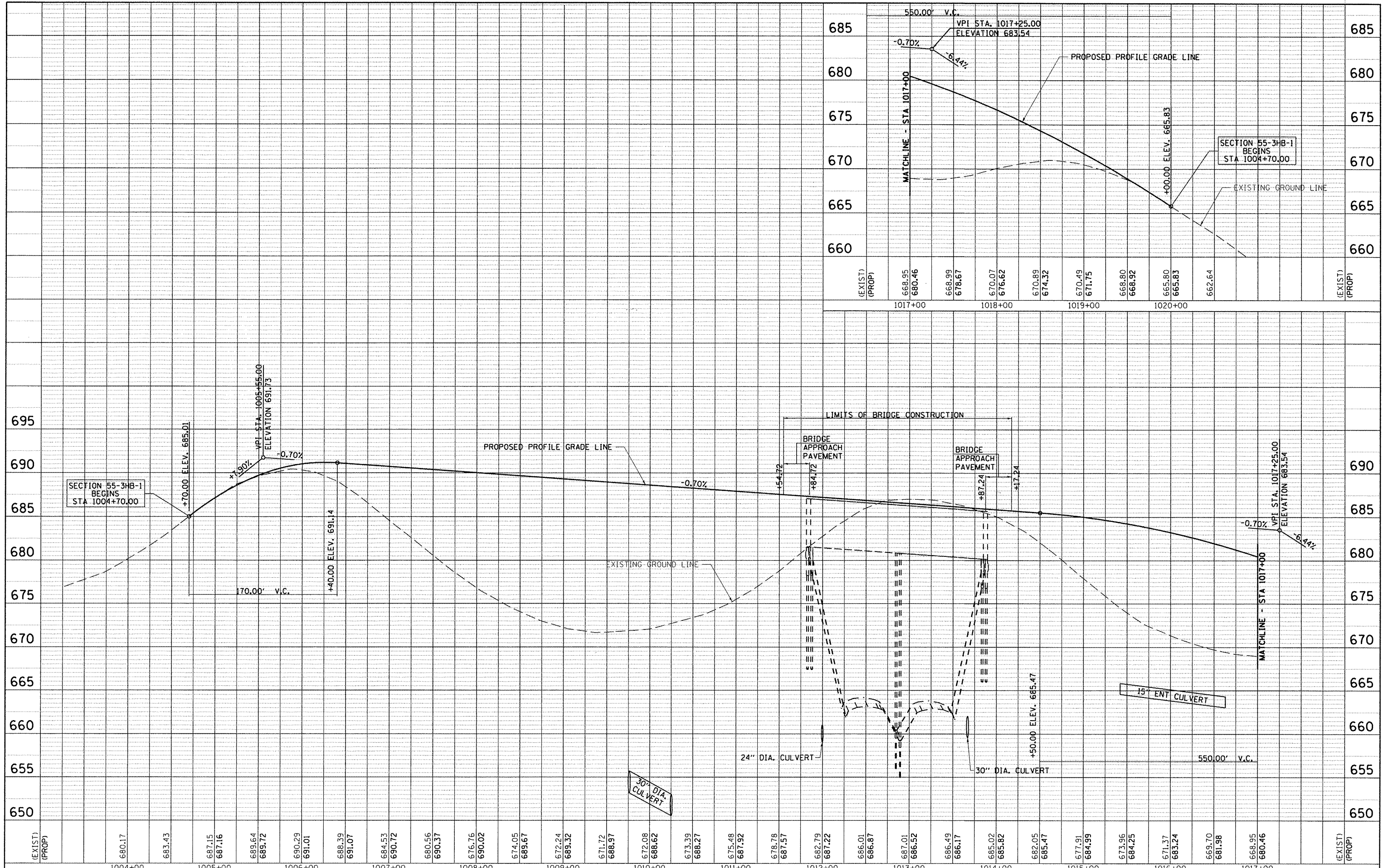

FILE NAME =	USER NAME = jwhite	DESIGNED - JMO	REVISED -	<b>STATE OF ILLINOIS</b> <b>DEPARTMENT OF TRANSPORTATION</b> <b>TR 1250N (WEST ADAMS STREET EXTENSION)</b> <b>ROADWAY PROFILE - TR 1250N</b>	F.A.P. RATE: 407	SECTION 55-3HB-1	COUNTY McDONOUGH	TOTAL SHEETS 103	SHEET NO. 18	
\\transportation\2891\1250N (ADAMS) PLANS	ADAMSProfSheet.dgn	DRAWN - RLR	REVISED -		SCALE: 1"=50'	SHEET NO. 1 OF 1 SHEETS	STA. 1004+70.00 TO STA. 1020+00.00	ILLINOIS FED. AID PROJECT		
PLOT SCALE = 100.0000' / IN.	CHECKED - JRB	REVISED -	REVISED -		CONTRACT NO. 68A41					
PLOT DATE = 10/21/2011	DATE - 10/20/11	REVISED -	REVISED -							