

SEC 33, T 6 N, R 3 W, 4th PM

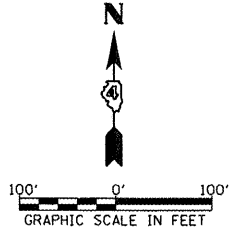

- (A) 1005+70.00, 40.00'
- (B) 1005+70.00, 50.00'
- (C) 1006+04.00, 40.00'
- (D) 1006+04.00, 50.00'
- (E) 1006+31.39, 50.00'
- (F) 1006+31.60, 40.00'
- (G) 1006+33.44, 50.00'
- (H) 1006+65.00, 50.00'
- (I) 1006+65.00, 60.00'
- (J) 1006+33.64, 60.00'
- (K) 1006+80.00, 52.00'
- (L) 1006+80.00, 73.00'
- (M) 1007+20.00, 73.00'
- (N) 1007+20.00, 68.00'

NORTHEAST CORNER OF THE NORTHWEST QUARTER SET IRON ROD W/CAP DOC. #2010-4574

NORTHWEST CORNER OF THE SOUTHWEST QUARTER DOC. #2011-72

NORTHEAST CORNER OF THE SOUTHWEST QUARTER FOUND STONE DOC. #2010-4574

SOUTHEAST CORNER OF THE SOUTHWEST QUARTER FOUND IRON ROD DOC. #06-5777

FAP 407 (IL 336) STA 625+18.41 = N 1250th ROAD STA 1012+86.98

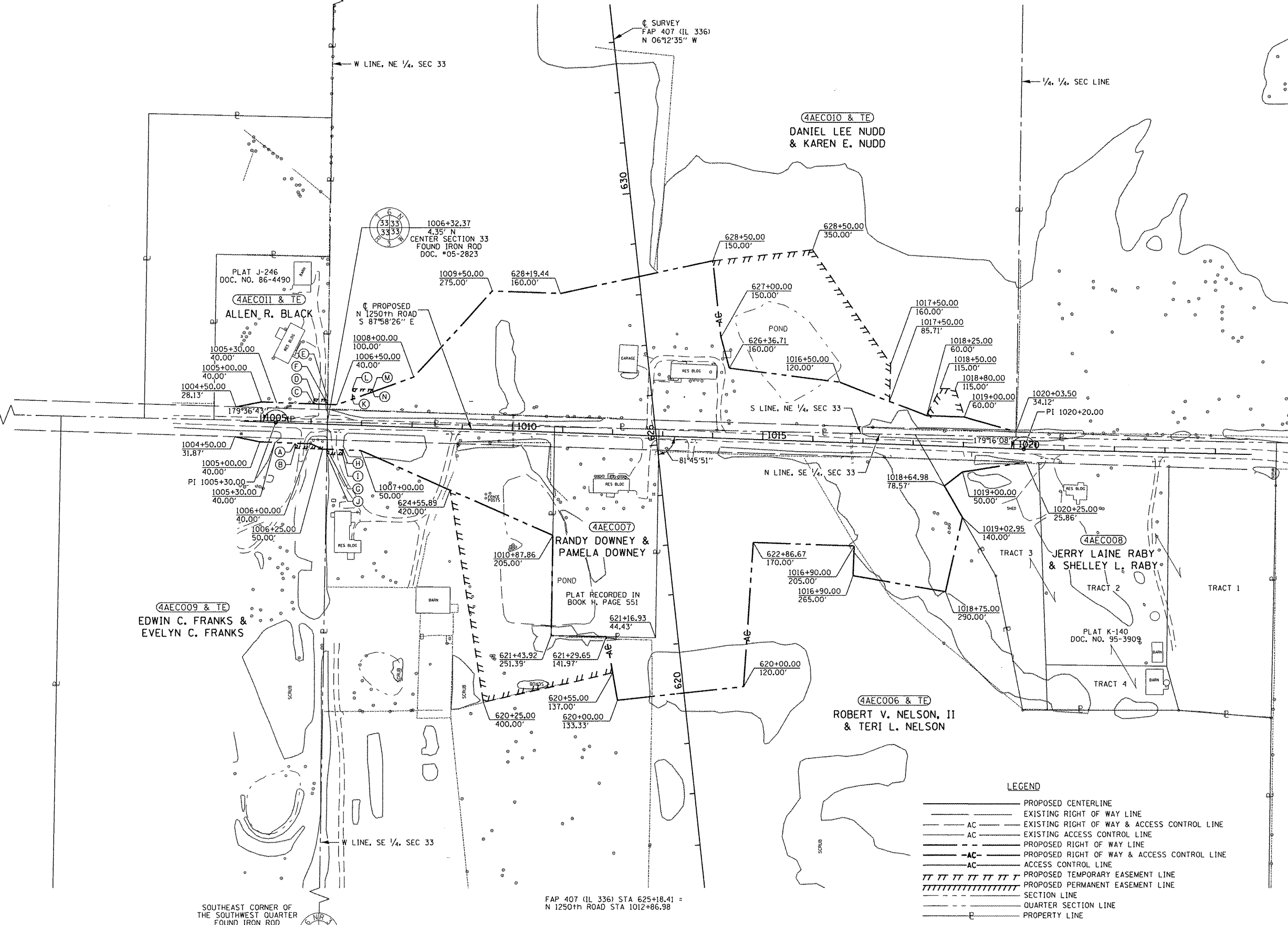

LEGEND

	PROPOSED CENTERLINE
	EXISTING RIGHT OF WAY LINE
	EXISTING RIGHT OF WAY & ACCESS CONTROL LINE
	EXISTING ACCESS CONTROL LINE
	PROPOSED RIGHT OF WAY LINE
	PROPOSED RIGHT OF WAY & ACCESS CONTROL LINE
	ACCESS CONTROL LINE
	PROPOSED TEMPORARY EASEMENT LINE
	PROPOSED PERMANENT EASEMENT LINE
	SECTION LINE
	QUARTER SECTION LINE
	PROPERTY LINE

FILE NAME V:\Transportation\2891\1250th (ADAMS) PLAN	USER NAME = jwhite S:\ADAMS\RDW\Plan100.dgn	DESIGNED -	REVISED -
PLOT SCALE = 200.0000' / IN.	CHECKED -	DATE - 10/20/11	REVISED -
PLOT DATE = 10/21/2011			

**STATE OF ILLINOIS
DEPARTMENT OF TRANSPORTATION**

RIGHT OF WAY PLANS	
PROJECT	JOB NO.
SCALE: 1" = 100'	SHEET NO. OF SHEETS
STA. 1004+50.00 TO STA. 1020+25.00	

F.A.P. RTE. 407	SECTION 55-3HB-1	COUNTY McDONOUGH	TOTAL SHEETS 103	SHEET NO. 24
CONTRACT NO. 68A41				
FED. ROAD DIST. NO. [ILLINOIS] FED. AID PROJECT				