

DATE	
BY	
FINAL SURVEY	
SUPERVISED	
NOTE BOOK	
NO.	
TEMP. ESMT.	
PLATE	
AREAS CHECKED	

DATE	
BY	
ORIGINAL SURVEY	
PLATED	
NOTE BOOK	
NO.	
TEMP. ESMT.	
PLATE	
AREAS CHECKED	

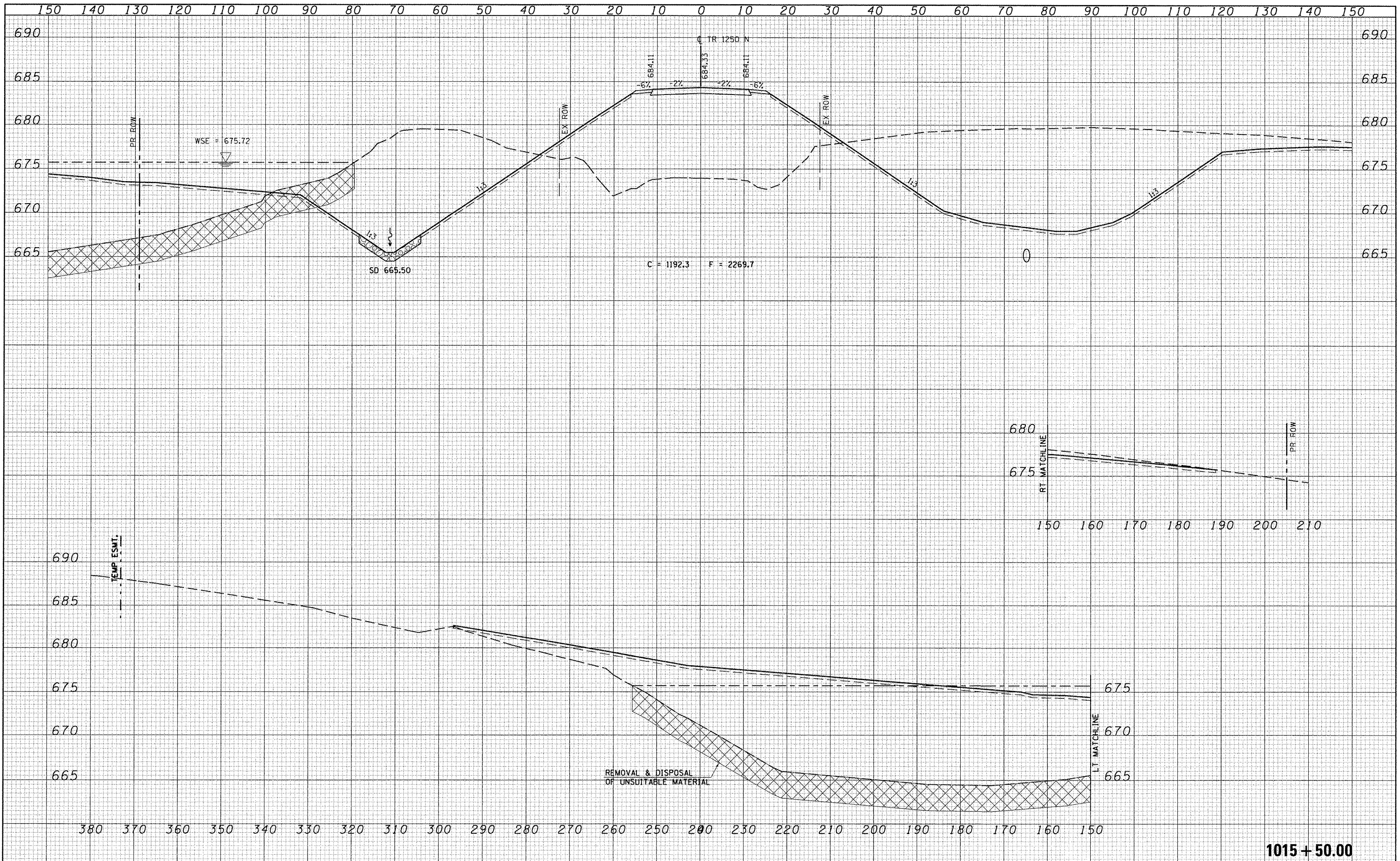

FILE NAME =	USER NAME = jwhite	DESIGNED -	REVISED -	STATE OF ILLINOIS DEPARTMENT OF TRANSPORTATION	TR 1250N (WEST ADAMS STREET EXTENSION) CROSS SECTION SHEET - TR 1250N	F.A.P. RTE. 407	SECTION	COUNTY	TOTAL SHEETS	SHEET NO.
V:\Transportation\2891\1250N (ADAMS) PLANS\ADAMS\SSSHEET.dgn	PLAT SCALE = 20.0000' / IN.	CHECKED -	REVISED -				55-3HB-1	McDONOUGH	103	91
PLAT DATE = 10/21/2011	DATE = 10/20/11	REVISED -	REVISED -				CONTRACT NO. 68A41			
							[ILLINOIS] FED. AID PROJECT			