

SEC. 8, T 19 N, R 12 W, 2ND PM

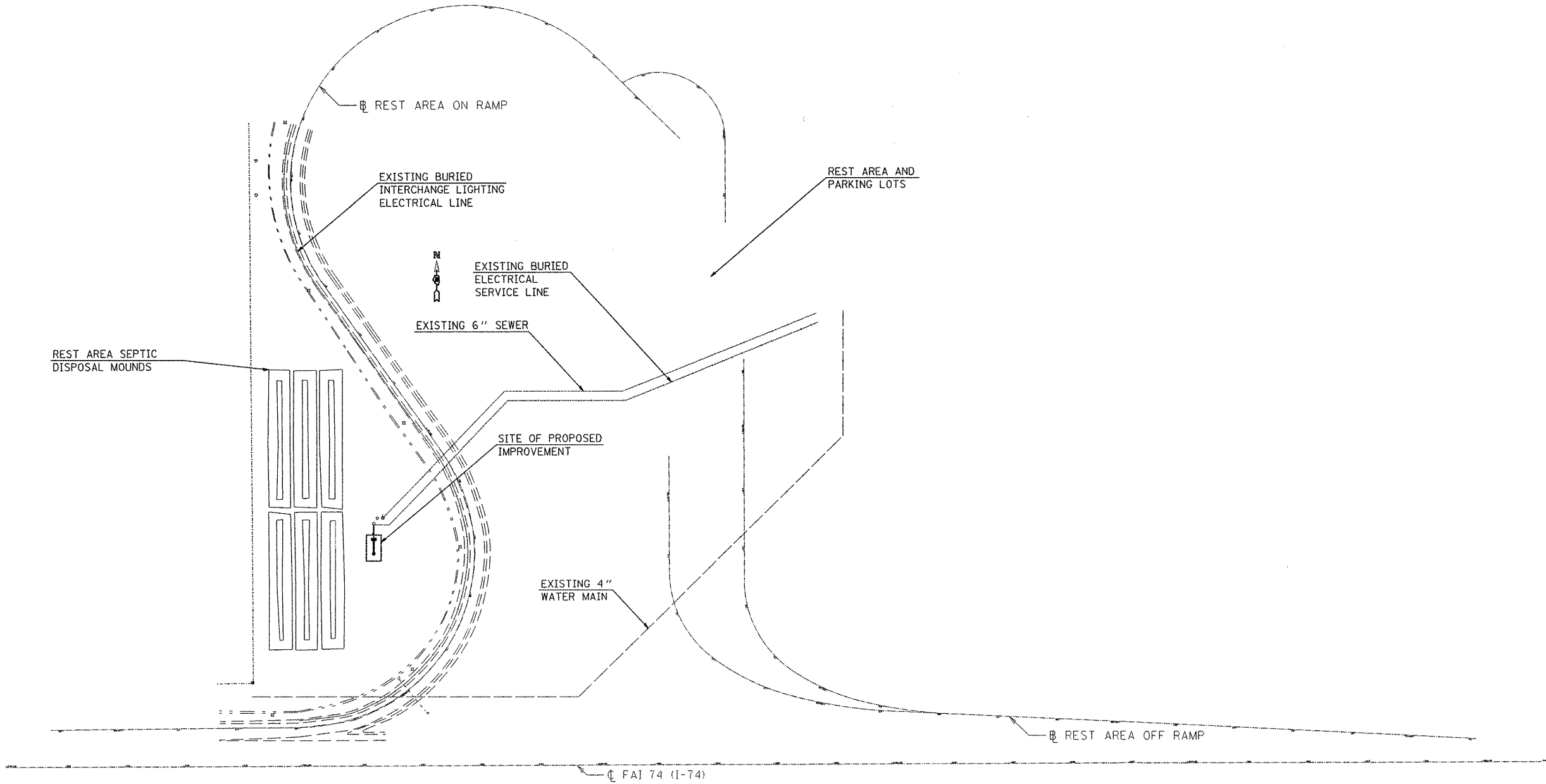

FILE NAME :	USER NAME : hoganby	DESIGNED - BJH 8/19/2011	REVISED -	<b>STATE OF ILLINOIS DEPARTMENT OF TRANSPORTATION</b>	<b>GPS STATION SITE LOCATION</b>			F.A.I. RTE.	SECTION	COUNTY	TOTAL SHEETS	SHEET NO.
et:\work\p\p\p\p\hoganby\0273753\057063\sh+plenu.dgn		DRAWN -	REVISED -		74	GPS CORE STATION 2012-1	VERMILION	8	4	<b>CONTRACT NO. 70963</b>		
		PLOT SCALE : 200.0000 "/td> <td>REVISED -</td> <td>SCALE: _____</td> <td>SHEET NO. _____ OF _____ SHEETS</td> <td>STA. _____ TO STA. _____</td> <td colspan="5" style="text-align: center;">ILLINOIS FED. AID PROJECT</td>	REVISED -		SCALE: _____	SHEET NO. _____ OF _____ SHEETS	STA. _____ TO STA. _____	ILLINOIS FED. AID PROJECT				
		PLOT DATE : 10/5/2011	REVISED -									