

F.A.P. RTE	SECTION	COUNTY	TOTAL SHEETS	SHEET NO
823	(22,B2A)B-1 & (22,B2B)B-1	WAYNE	85	1
		ILLINOIS	CONTRACT NO 74216	

INDEX OF SHEETS

- 1 COVER SHEET
- 2 HIGHWAY STANDARDS AND GENERAL NOTES
- 3-4 SUMMARY OF QUANTITIES
- 5 096-0074 TYPICAL SECTIONS
- 6-7 096-0074 SCHEDULES
- 8 096-0074 TIES AND BENCHMARKS
- 9-10 096-0074 ROADWAY PLAN AND PROFILE
- 11-14 096-0074 STAGE CONSTRUCTION PLANS
- 15-38 096-0074 STRUCTURE PLANS
- 39 096-0074 BUTT JOINT DETAILS
- 40-44 096-0074 CROSS SECTIONS
- 45 096-0073 TYPICAL SECTIONS
- 46-47 096-0073 SCHEDULES
- 48 096-0073 TIES AND BENCHMARKS
- 49-51 096-0073 ROADWAY PLAN AND PROFILE
- 52-55 096-0073 STAGE CONSTRUCTION PLANS
- 56-79 096-0073 STRUCTURE PLANS
- 80 096-0073 BUTT JOINT DETAILS
- 81-85 096-0073 CROSS SECTIONS

STATE OF ILLINOIS
DEPARTMENT OF TRANSPORTATION
DIVISION OF HIGHWAYS
PROPOSED
HIGHWAY PLANS

F.A.P. ROUTE 823 – IL ROUTE 15
SECTION (22,B2A)B-1 & (22,B2B)B-1
PROJECT F-BRF-0823(012)
BRIDGE REPLACEMENT
WAYNE COUNTY

C-97-004-07

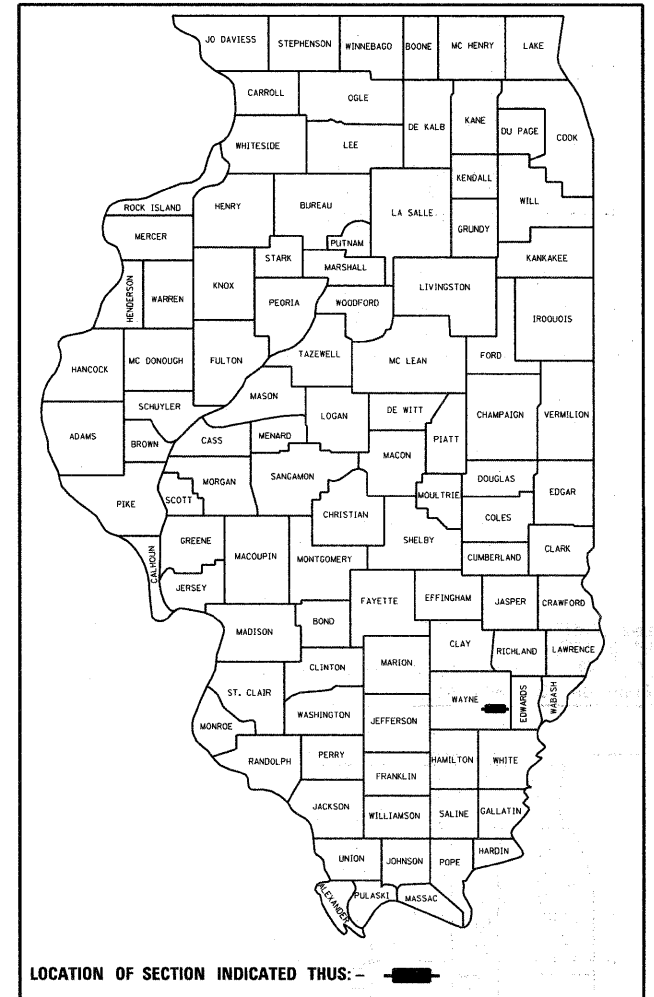

PRINTED BY THE AUTHORITY OF THE STATE OF ILLINOIS

ENGINEERING PLAN SUBMITTAL	
THESE ENGINEERING PLANS AND SUPPORTING DOCUMENTS ARE ISSUED FOR THE FOLLOWING PURPOSE ONLY	
<input type="checkbox"/>	PRELIMINARY PLAN REVIEW NO.
<input type="checkbox"/>	PRE-FINAL PLAN REVIEW NO. 1
<input checked="" type="checkbox"/>	FINAL PLAN REVIEW NO.
<input type="checkbox"/>	PERMIT APPLICATION
<input type="checkbox"/>	BIDDING
<input type="checkbox"/>	CONSTRUCTION

DATE: 10-21-2011

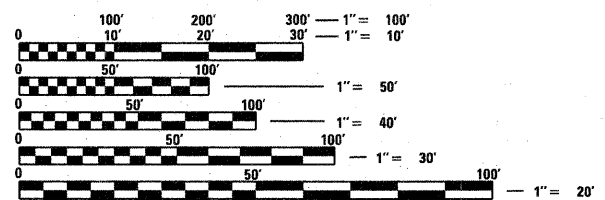

FULL SIZE PLANS HAVE BEEN PREPARED USING STANDARD ENGINEERING SCALES. REDUCED SIZED PLANS WILL NOT CONFORM TO STANDARD SCALES. IN MAKING MEASUREMENTS ON REDUCED PLANS, THE ABOVE SCALES MAY BE USED.

J.U.L.I.E.
JOINT UTILITY LOCATION INFORMATION FOR EXCAVATION
1-800-892-0123
OR 811

IDOT PROJECT MANAGER – MARK DAUGHERTY
PROJECT ENGINEER – JOE HICKOX, ADAM GROVES
PROJECT MANAGER – DANIEL FEUERBORN

CONTRACT NO 74216

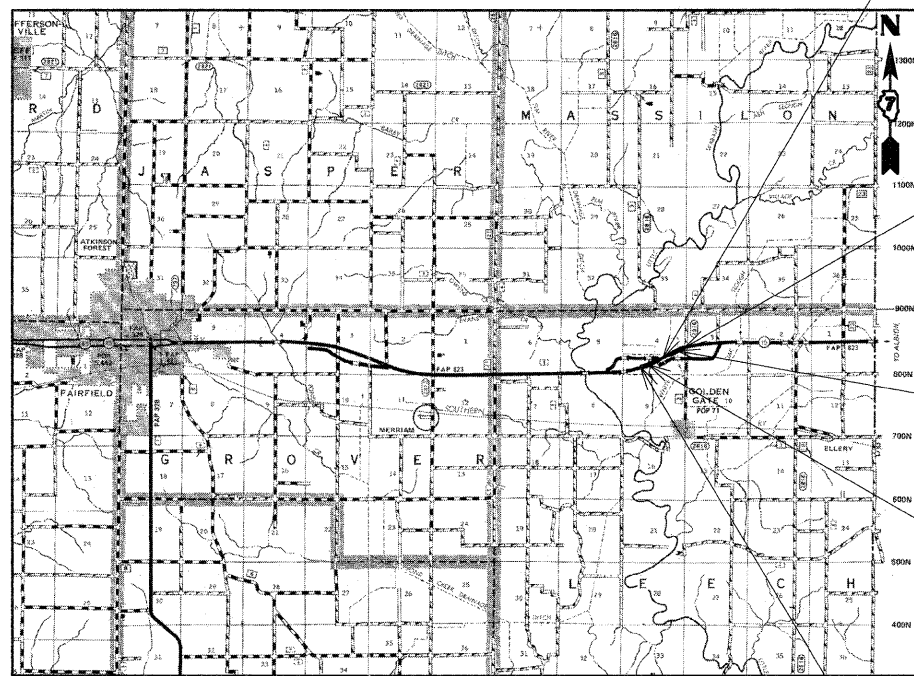

LOCATION MAP



GROSS LENGTH = 3,380.00 FT = 0.640 MILE
NET LENGTH = 1,223.27 FT = 0.232 MILE
HIGHWAY CLASSIFICATION = MINOR ARTERIAL (RURAL)
ADT = 2,607
DHV = 377

ESI CONSULTANTS, LTD
753 WINDSOR ROAD
CHARLESTON, IL 61820
(217) 348-1900
WWW.ESICONSULTANTS.LTD.COM

ILLINOIS DEPARTMENT OF PROFESSIONAL REGULATION REGISTRATION #184-033655
** THIS DOCUMENT IS THE PROPERTY OF ESI CONSULTANTS, LTD. AND NO PART HEREIN SHALL BE USED **
EXCEPT FOR THIS SPECIFIC PROJECT WITHOUT THE WRITTEN CONSENT OF ESI CONSULTANTS, LTD.

ROADWAY OMISSION
STA 405 + 50.00 TO
STA 424 + 30.00

PROJECT BEGINS
STA 399 + 50.00

PROPOSED STRUCTURE REPLACEMENT
STATION 402 + 80.00,
PROPOSED 156.5' STRUCTURE NO 096-0074
EXISTING STRUCTURE NO 096-0013

PROPOSED STRUCTURE REPLACEMENT
STATION 428 + 79.00
PROPOSED 120.23' STRUCTURE NO 096-0073
EXISTING STRUCTURE NO 096-0012

PROJECT ENDS
STA 433 + 30.00



Daniel Feuerborn
Daniel Feuerborn
License Expires 11-30-2011

STATE OF ILLINOIS
DEPARTMENT OF TRANSPORTATION
DIVISION OF HIGHWAYS

SUBMITTED Oct 26 20 11
Roger I. Driscoll
DEPUTY DIRECTOR OF HIGHWAYS, REGION ENGINEER

December 9 20 11
Scott E. Stitt, P.E.
acting ENGINEER OF DESIGN AND ENVIRONMENT

December 9 20 11
William R. Feunke
DIRECTOR OF HIGHWAYS, CHIEF ENGINEER

PRINTED DATE: 10/26/2011
FILE NAME: N:\PROJECTS\IDOT\PTB 148, Item 25 - 07 Various Design\Work Order 095\CADD\Drawings\Sheets\01_Cover.dgn