

**LEGEND**

- TRAFFIC SIGNAL
- SIGN
- TEMPORARY CONCRETE BARRIER
- IMPACT ATTENUATOR, TEMPORARY
- DIRECTION OF TRAFFIC
- TYPE III BARRICADE
- DOUBLE VERTICAL PANEL
- PCC BASE COURSE WIDENING

**SCHEDULE OF QUANTITIES**

| TEMPORARY CONCRETE BARRIER | STATION TO | STATION  | FEET |
|----------------------------|------------|----------|------|
|                            | 399+85.0   | 405+31.0 | 546  |
| TOTAL                      |            |          | 546  |

TEMPORARY BRIDGE TRAFFIC SIGNALS - 1 EACH

TEMPORARY RUMBLE STRIPS - 6 EACH

IMPACT ATTENUATORS, TEMPORARY (NON-REDIRECTIVE), TEST LEVEL 3 - 2 EACH

**PRE-STAGE**

1. CONSTRUCT PCC WIDENING ON NORTH SIDE OF RTE 15
2. INSTALL TEMPORARY TRAFFIC SIGNALS

**STAGE 1**

1. ACTIVATE TEMPORARY TRAFFIC SIGNALS.
2. MOVE TRAFFIC OVER TO WEST BOUND LANE.
3. INSTALL TEMPORARY CONCRETE BARRIER, TEMPORARY IMPACT ATTENUATORS AND TRAFFIC CONTROL DEVICES.
4. REMOVE STAGE 1 OF EXISTING STRUCTURE, CONSTRUCT STAGE 1 OF PROPOSED STRUCTURE.
5. CONSTRUCT STAGE 1 ROADWAY WHICH INCLUDES, BUT NOT LIMITED TO: EMBANKMENT, HMA BINDER COURSE, HMA SHOULDERS (EXCLUDING 1.5" SYRFACE).
6. INSTALL NEW GUARDRAIL AS SHOWN IN THE PLANS.

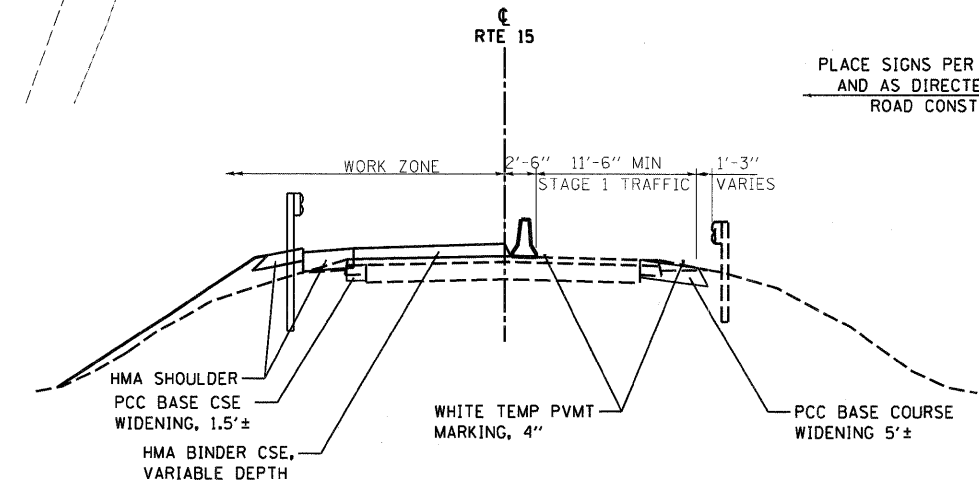
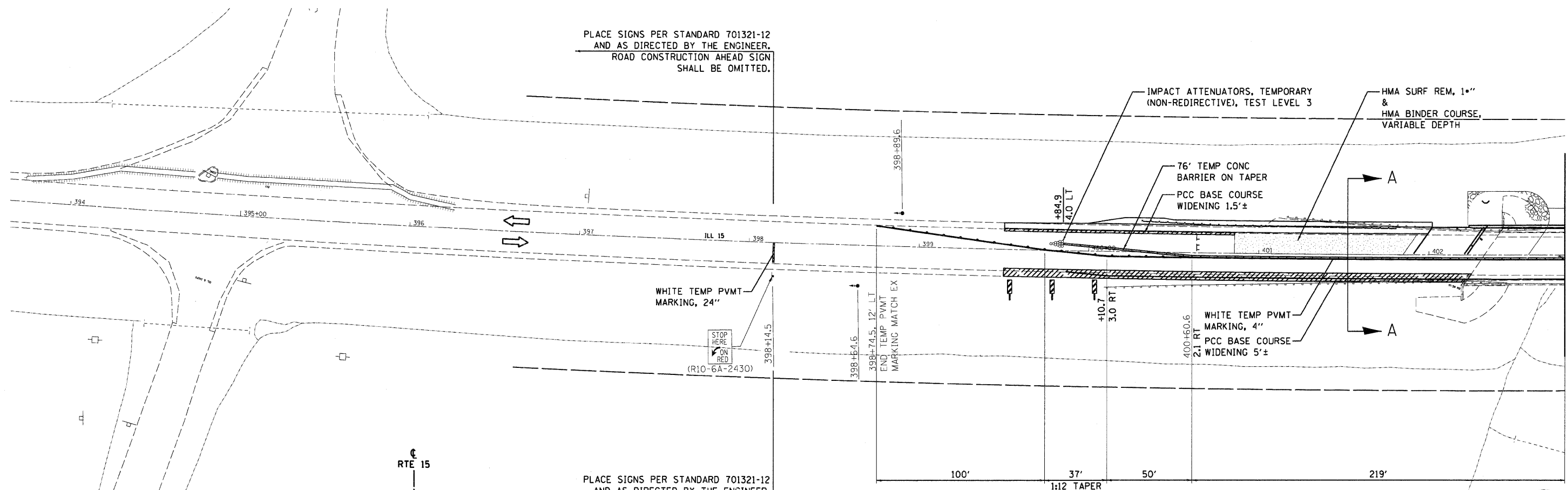

PLACE SIGNS PER STANDARD 701321-12 AND AS DIRECTED BY THE ENGINEER. ROAD CONSTRUCTION AHEAD SIGN SHALL BE OMITTED.

PRINTED DATE: 10/25/2011 FILE NAME: m:\projects\148\item 25 - df\various design\work order 08\cadd\drawings\sheets\11\006\_Stage1.dgn



|                             |                  |           |
|-----------------------------|------------------|-----------|
| USER NAME = suser*          | DESIGNED - JEH   | REVISED - |
| PLOT SCALE = 30.0000' / IN. | DRAWN - JEH      | REVISED - |
| PLOT DATE = 10/25/2011      | CHECKED - DF     | REVISED - |
|                             | DATE - 3-23-2011 | REVISED - |

STATE OF ILLINOIS  
DEPARTMENT OF TRANSPORTATION

|                                |                        |
|--------------------------------|------------------------|
| SN: 096-0074                   |                        |
| STAGE 1 CONSTRUCTION           |                        |
| SCALE: 1"=30'                  | SHEET NO 1 OF 2 SHEETS |
| STA 396+87.43 TO STA 428+79.30 |                        |

| F.A.P. RTE                   | SECTION                   | COUNTY | TOTAL SHEETS | SHEET NO |
|------------------------------|---------------------------|--------|--------------|----------|
| 823                          | (22.B2A)B-1 & (22.B2B)B-1 | WAYNE  | 85           | 11       |
| CONTRACT NO 74216            |                           |        |              |          |
| ILLINOIS FEDERAL AID PROJECT |                           |        |              |          |

