

**LEGEND**

- TRAFFIC SIGNAL
- SIGN
- TEMPORARY CONCRETE BARRIER
- IMPACT ATTENUATOR, TEMPORARY
- DIRECTION OF TRAFFIC
- TYPE III BARRICADE
- DOUBLE VERTICAL PANEL

**SCHEDULE OF QUANTITIES**

| RELOCATE TEMPORARY CONCRETE BARRIER |          |       |  |
|-------------------------------------|----------|-------|--|
| STATION TO                          | STATION  | FEET  |  |
| 424+40.0                            | 433+23.3 | 887.5 |  |
|                                     | TOTAL    | 887.5 |  |

| IMPACT ATTENUATORS, RELOCATE (NON-REDIRECTIVE), TEST LEVEL 3 |  |  |          |
|--------------------------------------------------------------|--|--|----------|
|                                                              |  |  | - 2 EACH |

**STAGE 2**

1. RELOCATE TEMPORARY CONCRETE TRAFFIC BARRIER, TEMPORARY IMPACT ATTENUATORS AND TRAFFIC CONTROL DEVICES.
2. MOVE TRAFFIC OVER TO EAST BOUND LANE.
3. REMOVE STAGE 2 OF EXISTING STRUCTURE, CONSTRUCT STAGE 2 OF PROPOSED STRUCTURE.
4. CONSTRUCT STAGE 2 ROADWAY WHICH INCLUDES, BUT NOT LIMITED TO: EMBANKMENT, HMA BINDER COURSE, HMA SHOULDERS (EXCLUDING 1.5" SYRFACE).
5. INSTALL NEW GUARDRAIL AS SHOWN IN THE PLANS.
6. REMOVE TRAFFIC SIGNALS AND TEMPORARY CONCRETE BARRIER WALL
7. PLACE HMA SURFACE COURSE

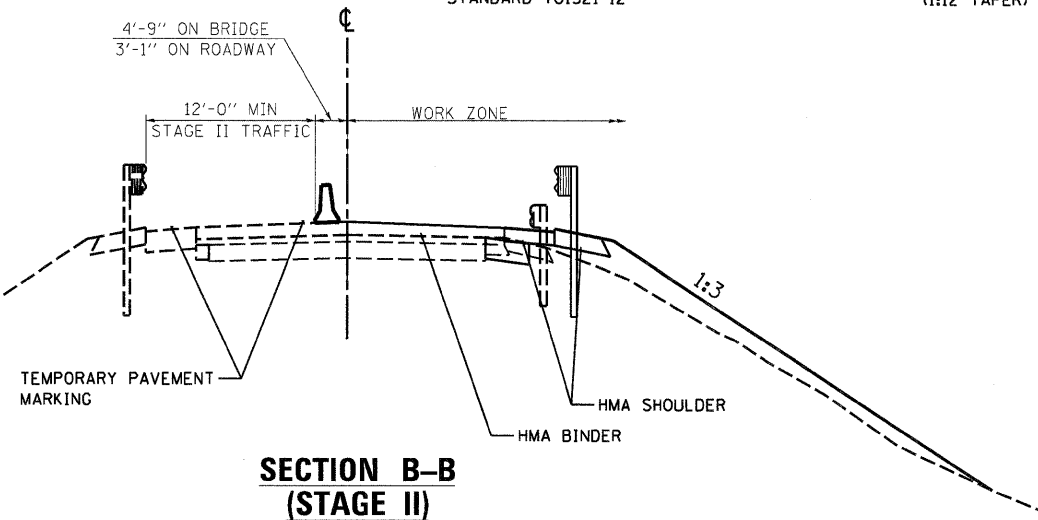
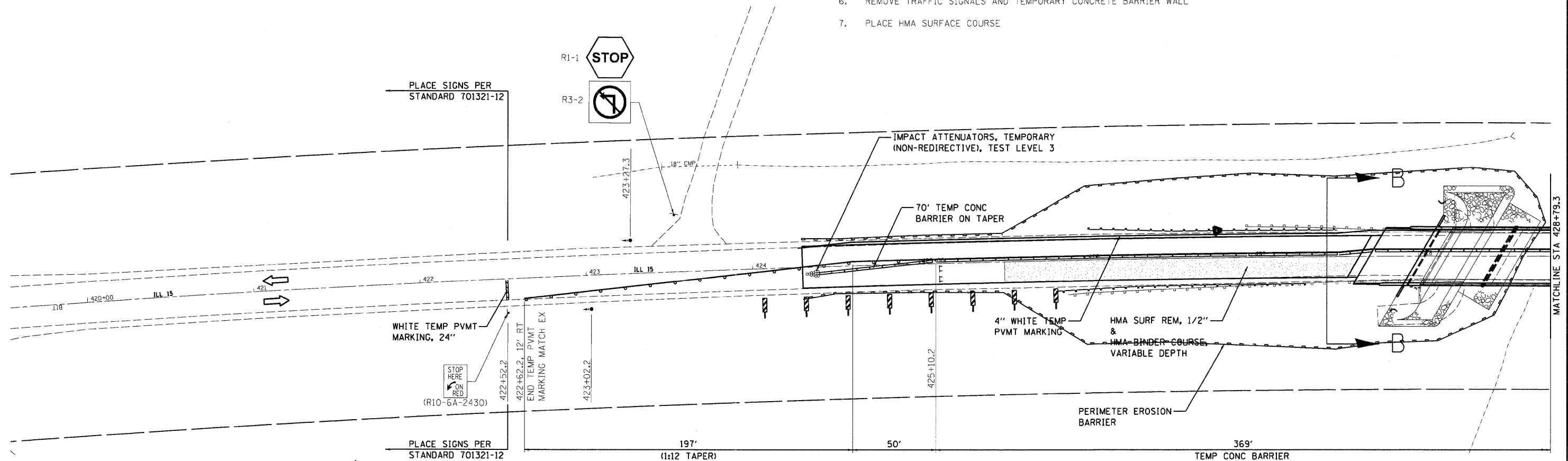

**SECTION B-B  
(STAGE II)**

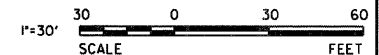

PRINTED DATE: 10/20/2011  
 FILE NAME: n:\projects\105\148\105-07\various design\Work Order\05\CADD\Drawings\Sheet\54\_405\_Stage-2.dgn



|                             |                  |           |
|-----------------------------|------------------|-----------|
| USER NAME = #USER#          | DESIGNED - JEH   | REVISED - |
| PLOT SCALE = 30,0000' / IN. | DRAWN - JEH      | REVISED - |
| PLOT DATE = 10/20/2011      | CHECKED - DF     | REVISED - |
|                             | DATE - 3-23-2011 | REVISED - |

**STATE OF ILLINOIS  
DEPARTMENT OF TRANSPORTATION**

**SN: 096-0073  
STAGE II CONSTRUCTION**

SCALE: 1"=30' SHEET NO 1 OF 2 SHEETS STA 421+95.47 TO STA 428+79.30

| F.A.P. RTE.                  | SECTION                   | COUNTY | TOTAL SHEETS | SHEET NO |
|------------------------------|---------------------------|--------|--------------|----------|
| 823                          | (22,B2A)B-1 & (22,B2B)B-1 | WAYNE  | 85           | 54       |
| CONTRACT NO 74216            |                           |        |              |          |
| ILLINOIS FEDERAL AID PROJECT |                           |        |              |          |