

PLAN  
 SURVEYED \_\_\_\_\_  
 PLOTTED \_\_\_\_\_  
 GRADES CHECKED \_\_\_\_\_  
 RT. OF WAY CHECKED \_\_\_\_\_  
 NO. \_\_\_\_\_  
 CAD FILE NAME \_\_\_\_\_

PROFILE  
 SURVEYED \_\_\_\_\_  
 PLOTTED \_\_\_\_\_  
 GRADES CHECKED \_\_\_\_\_  
 STRUCTURE NOTATIONS OK'D \_\_\_\_\_  
 NO. \_\_\_\_\_

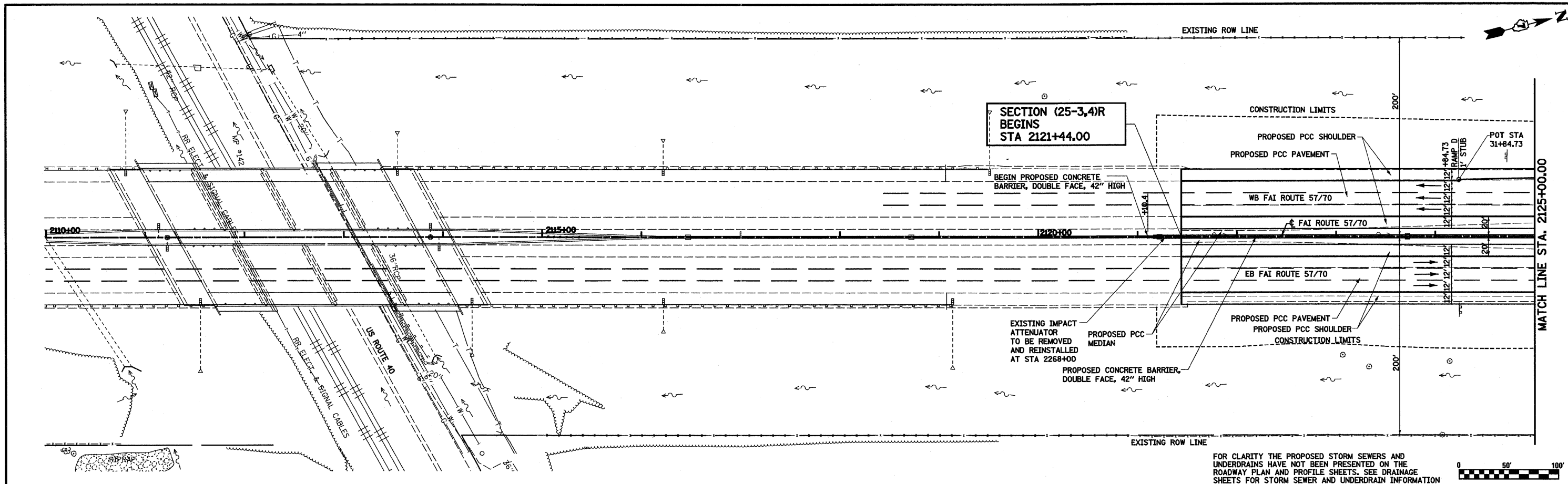

FOR CLARITY THE PROPOSED STORM SEWERS AND UNDERDRAINS HAVE NOT BEEN PRESENTED ON THE ROADWAY PLAN AND PROFILE SHEETS. SEE DRAINAGE SHEETS FOR STORM SEWER AND UNDERDRAIN INFORMATION

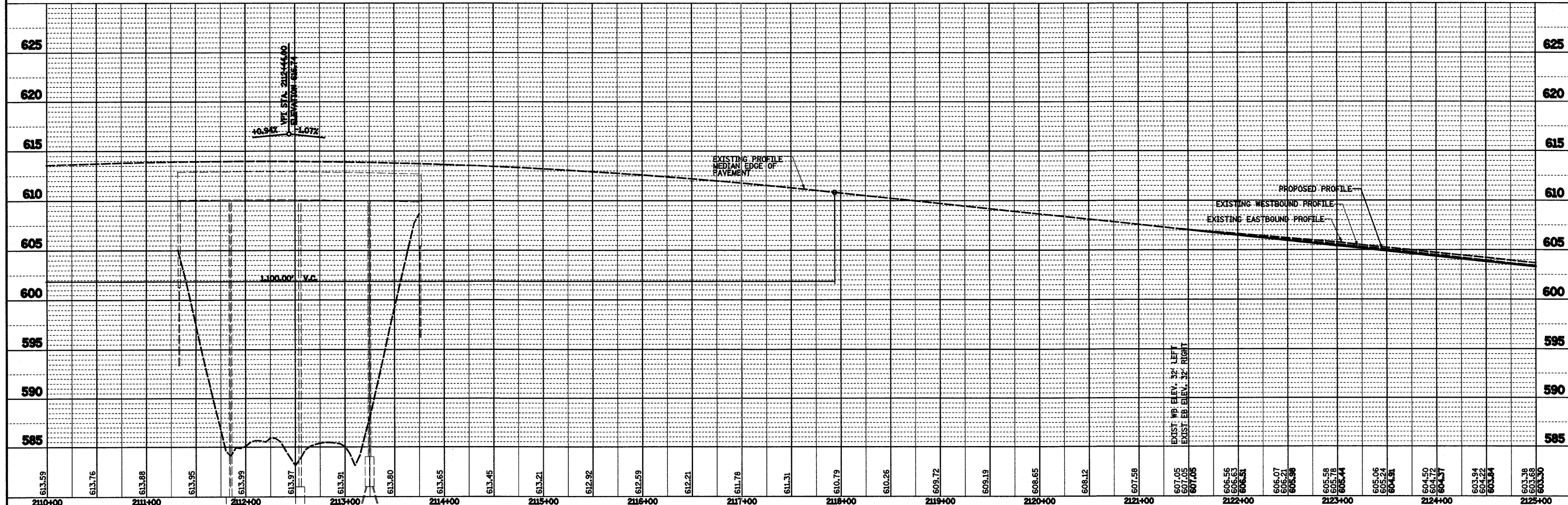
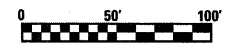

FILE NAME = S:\Projects\103-00072-57-70\dm\keller\PP-5770.dgn	USER NAME = John	DESIGNED - JWS	REVISED -	<b>STATE OF ILLINOIS          DEPARTMENT OF TRANSPORTATION</b>	<b>PLAN AND PROFILE, FAI ROUTE 57/70</b>		F.A.I. RTE. 57/70	SECTION (25-3,4)R	COUNTY EFFINGHAM	TOTAL SHEETS 1098	SHEET NO. 55	
PLOT SCALE = 100.0000' / IN.	CHECKED - BRM	DRAWN - PDB	REVISED -		SCALE: 1"=50'	SHEET NO. 1 OF 11 SHEETS	STA. 2110+00.00 TO STA. 2125+00.00	FED. ROAD DIST. NO.	ILLINOIS FED. AID PROJECT	CONTRACT NO. 74299		
PLOT DATE = 3/19/2011	DATE - 6-5-08	REVISOR -	REVISOR -									