

PLAN	SURVEYED	DATE
	PLOTTED	
	GRADES CHECKED	
	STRUCTURE NOTATIONS OK'D	
NO.	NOTE BOOK	
	CAD FILE NAME	

PROFILE	SURVEYED	DATE
	PLOTTED	
	GRADES CHECKED	
	STRUCTURE NOTATIONS OK'D	
NO.	NOTE BOOK	
	CAD FILE NAME	

PROP. KELLER DR. RAMP A CURVE C55
 PI STA = 11+67.94
 $\Delta = 2^\circ 57' 46''$ (LT)
 D = 1' 08' 45"
 R = 5,000.00'
 T = 129.30'
 L = 258.55'
 E = 1.67'
 P.C. STA = 10+38.64
 P.T. STA = 12+97.19

PROP. KELLER DR. RAMP A CURVE C56
 PI STA = 15+02.68
 $\Delta = 2^\circ 26' 29''$ (LT)
 D = 1' 16' 24"
 R = 4,500.00'
 T = 95.88'
 L = 191.74'
 E = 1.02'
 P.C. STA = 14+06.79
 P.T. STA = 15+98.53

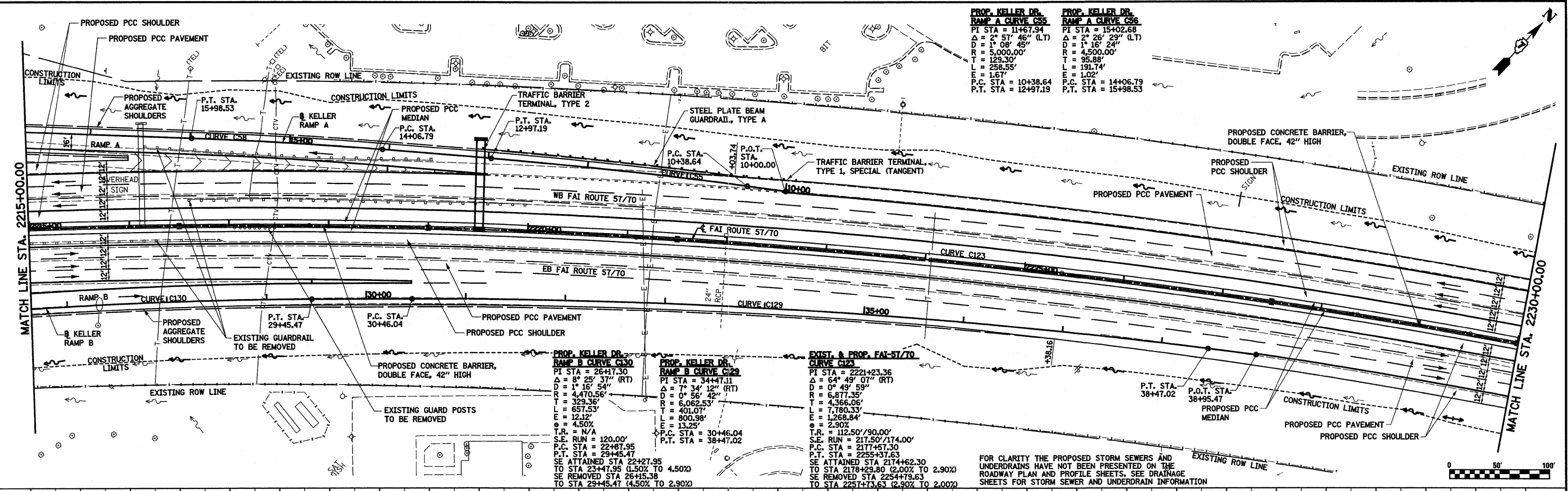

FOR CLARITY THE PROPOSED STORM SEWERS AND UNDERDRAINS HAVE NOT BEEN PRESENTED ON THE ROADWAY PLAN AND PROFILE SHEETS. SEE DRAINAGE SHEETS FOR STORM SEWER AND UNDERDRAIN INFORMATION

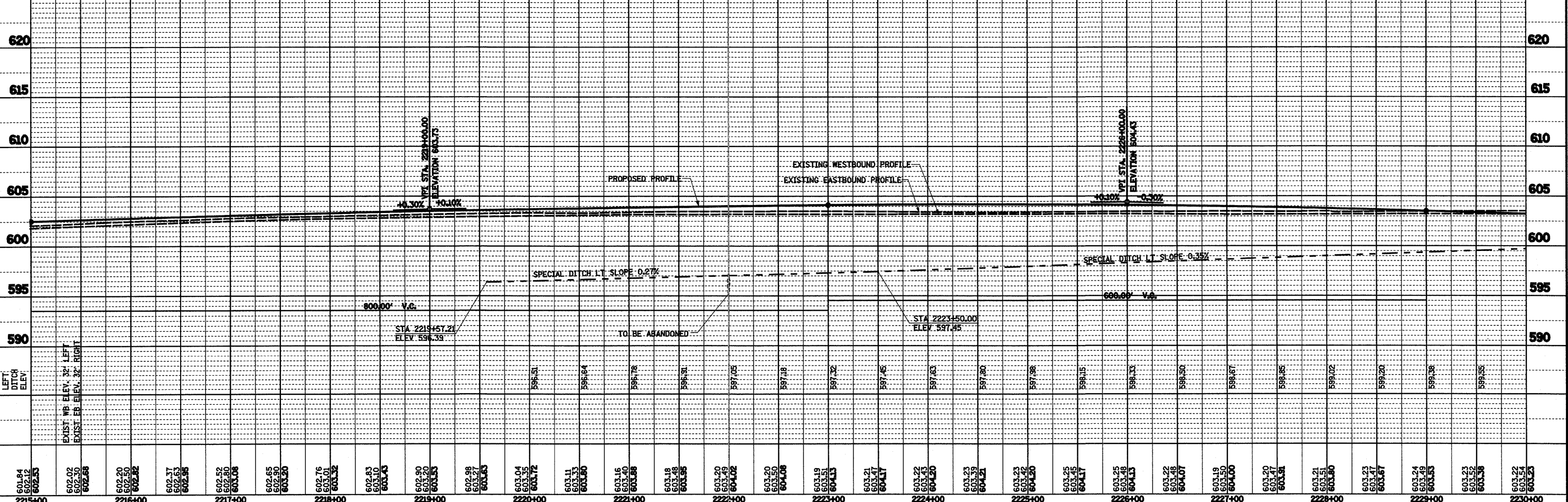

FILE NAME = S:\Projects\403-0002\57-70\dm\keller\VP_5770.dgn	USER NAME = John	DESIGNED - JWS	REVISED -	STATE OF ILLINOIS DEPARTMENT OF TRANSPORTATION	PLAN AND PROFILE, FAI ROUTE 57/70	F.A.I. RTE. 57/70	SECTION (25-3,4R)	COUNTY EFFINGHAM	TOTAL SHEETS 1098	SHEET NO. 62			
PLOT SCALE = 100.0000' / IN.	CHECKED - BRM	REVISED -	SCALE: 1"=50'								SHEET NO. 8 OF 11 SHEETS	STA. 2215+00.00 TO STA. 2230+00.00	FED. ROAD DIST. NO. (ILLINOIS) FED. AID PROJECT
PLOT DATE = 3/19/2011	DATE - 6-5-08	REVISED -											