

PLAN	SURVEYED	BY	DATE
	PLOTTED		
	CHECKED		
	RT. OF WAY CHECKED		
	STANDARD DRAWING CHECKED		
	ADD FILE NAME		
	NO.		

PROFILE	SURVEYED	BY	DATE
	PLOTTED		
	CHECKED		
	STRUCTURE NOTATION CHECKED		
	NO.		

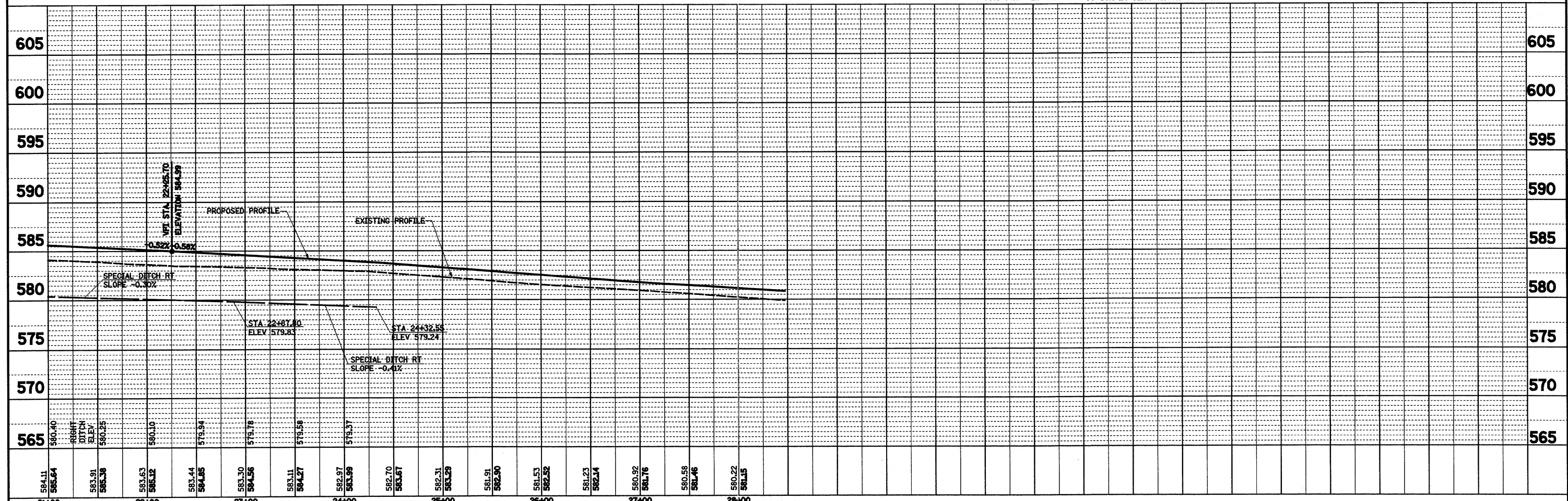
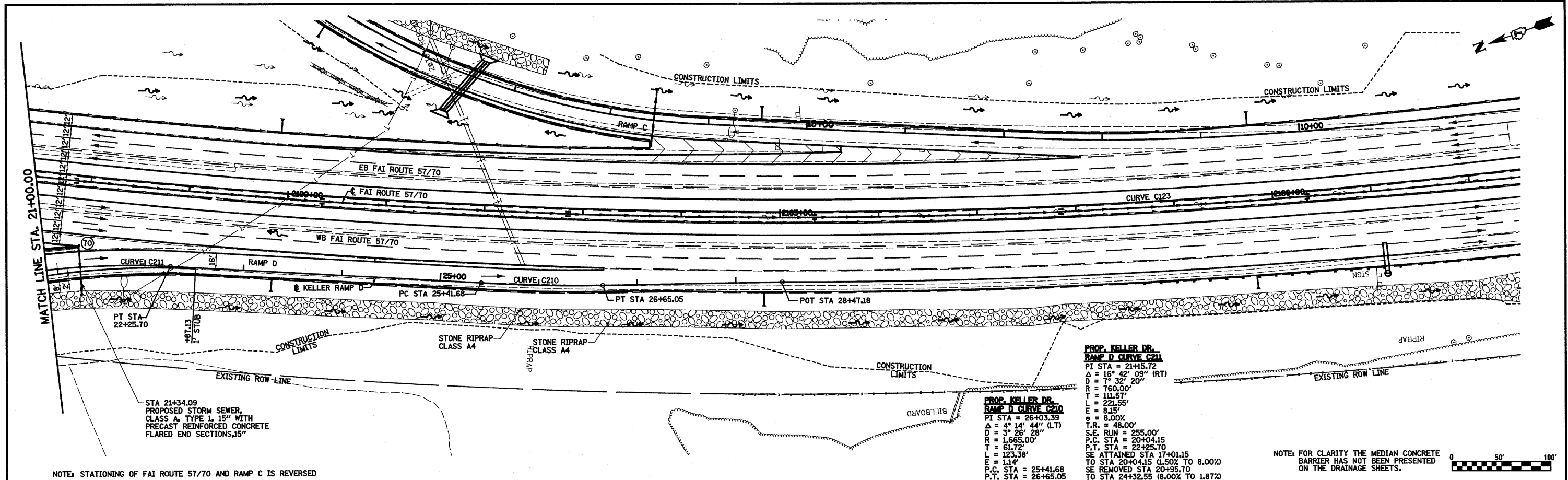

FILE NAME = S:\Projects\MS 000257\Drawings\Keller\drn.plt	USER NAME = bsoxal	DESIGNED - JWS	REVISED -	STATE OF ILLINOIS DEPARTMENT OF TRANSPORTATION	DRAINAGE PLAN AND PROFILE, KELLER DRIVE - RAMP D	F.A.I. RTE. 57/70	SECTION (25-3,4)R	COUNTY EFFINGHAM	TOTAL SHEETS 1098	SHEET NO. 186	
PLOT SCALE = 100.0000' / IN.	DATE -	DRAWN - PDB	REVISED -			SCALE: 1"=50'	SHEET NO. 8 OF 9 SHEETS	STA. 21+00.00 TO STA. 28+47.18	FED. ROAD DIST. NO. (ILLINOIS) FED. AID PROJECT	CONTRACT NO. 74299	
PLOT DATE = 3/18/2011	DATE -	CHECKED - BRM	REVISED -								
		DATE -	REVISED -								