

PLAN	SURVEYED	BY	DATE
	PLOTTED		
	CHECKED		
	PT. OF WAY CHECKED		
	NO. OF WAY CHECKED		
	NO.		
	NO.		

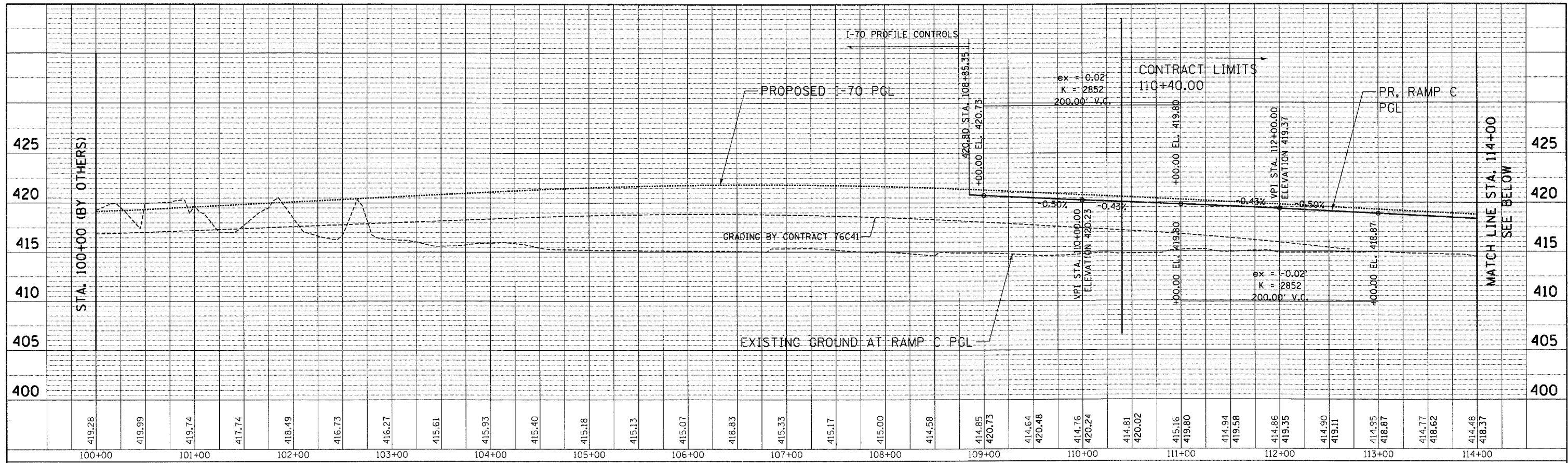

PROFILE	SURVEYED	BY	DATE
	PLOTTED		
	CHECKED		
	NO. OF WAY CHECKED		
	NO.		
	NO.		

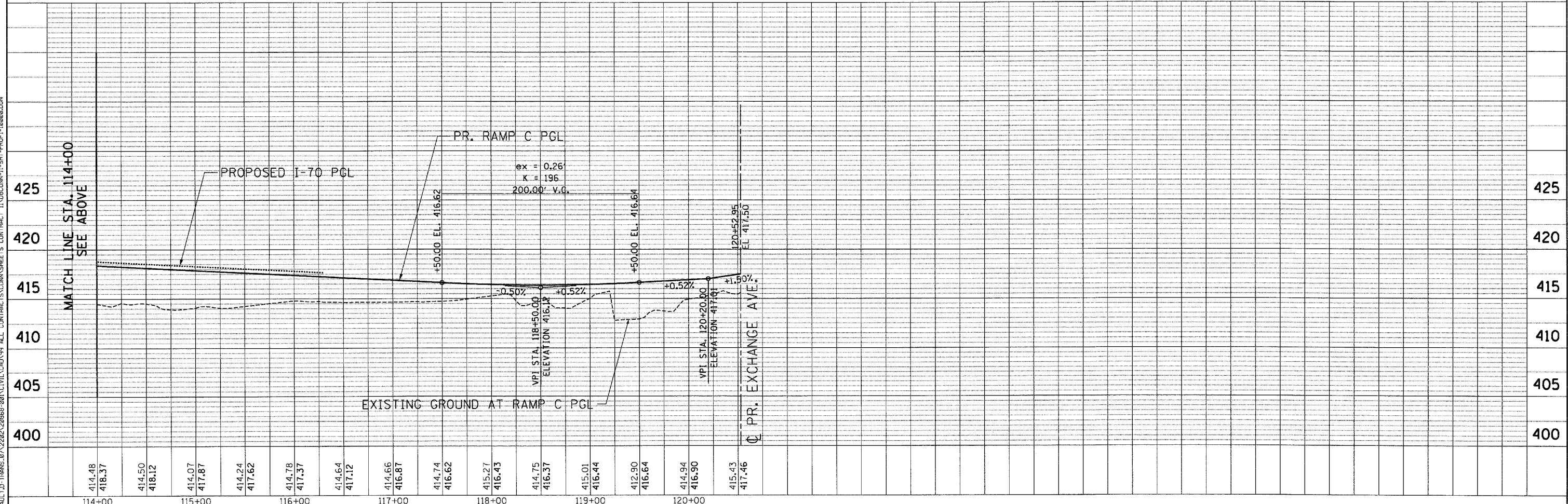

10-19-2011 14:43:25
 RENC-PLD
 \\FS-0044\AK\VALD\TRANS\872228\28968-20\1\CIVIL\CD\99 ALL CONTRACTS\CONTRACTSHEET'S CONTRACT 11.DBCOM-11-SHT-PROF1-10000.DGN

FILE NAME = #FILEL*	USER NAME = #USER#	DESIGNED - JB	REVISED -	STATE OF ILLINOIS DEPARTMENT OF TRANSPORTATION PROPOSED RELOCATED IL ROUTE 3 INTERCHANGE	PROPOSED RAMP C ROADWAY PROFILE STA. 100+00 TO STA. 120+53	F.A.P. RTE. 998	SECTION 82-2-1K	COUNTY ST. CLAIR	TOTAL SHEETS 353	SHEET NO. 63
PLOT SCALE = #SCALE#	CHECKED - ACL	REVISED -	SCALE: HORIZ. 1"=50'			VERT. 1"=5'	STA. TO STA.	FED. ROAD DIST. NO.	ILLINOIS FED. AID PROJECT	CONTRACT NO. 76E06
PLOT DATE = #DATE#	DATE - 10/21/11	REVISED -								