

PLAN SURVEYED BY DATE
 PLOTTED BY DATE
 NOTE BOOK NO. OF WAY CHECKED
 NO. DDD FILE NAME

PROFILE SURVEYED BY DATE
 PLOTTED BY DATE
 NOTE BOOK NO. OF WAY CHECKED
 NO. DDD FILE NAME

10-15-2011 144329
 80904110
 T-D-TRANS.07.2002.20086.001\CVIL\ROAD\99 ALL CONTRACTS\CONTRACT SHEETS\CONTRACT 11\98CDN-11-SHT-PROF1-2500.DGN

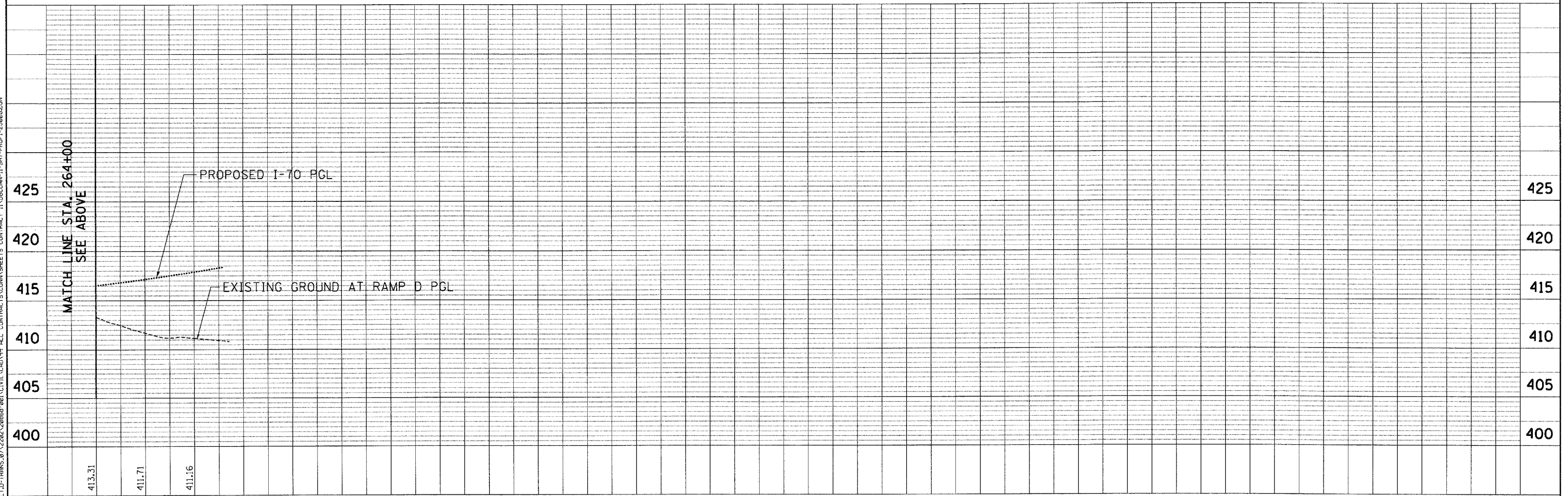
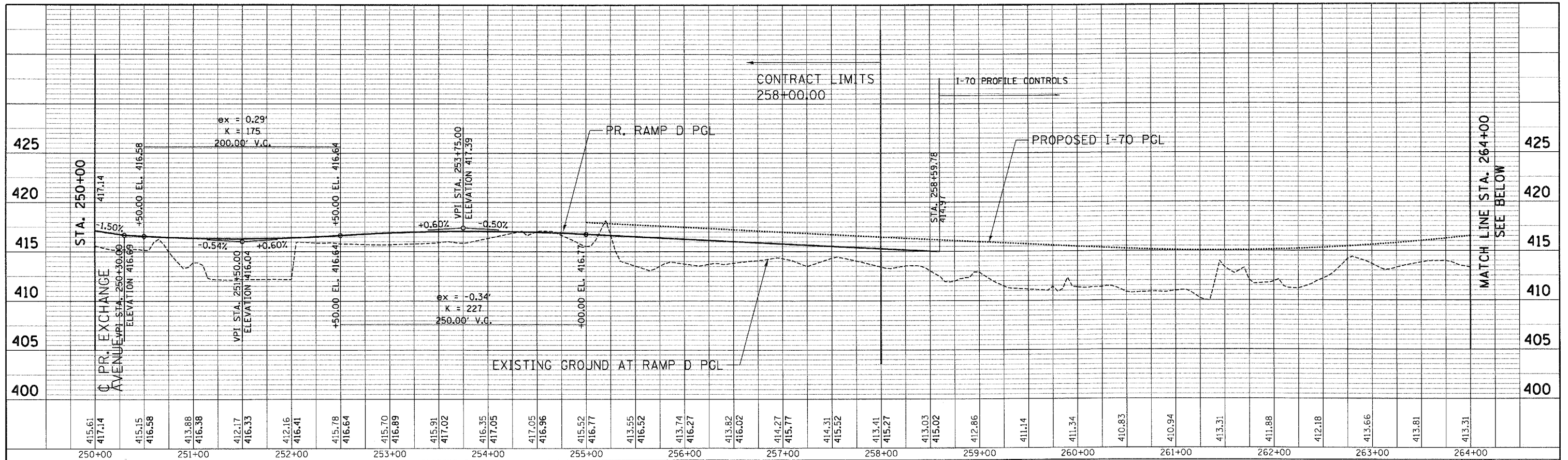

FILE NAME =
 #FILE#

USER NAME = #USER#
 PLOT SCALE = #SCALE#
 PLOT DATE = #DATE#

DESIGNED - JB
 DRAWN - JB
 CHECKED - ACL
 DATE - 10/21/11

REVISED -
 REVISED -
 REVISED -
 REVISED -

STATE OF ILLINOIS
 DEPARTMENT OF TRANSPORTATION
 PROPOSED RELOCATED IL ROUTE 3 INTERCHANGE

PROPOSED RAMP D
 ROADWAY PROFILE
 STA. 250 + 00 TO STA. 265 + 56

SCALE: HORIZ. 1"=50'
 VERT. 1"=5'
 STA. TO STA.

F.A.P. RTE. 998	SECTION 82-2-1K	COUNTY ST. CLAIR	TOTAL SHEETS 353	SHEET NO. 64
CONTRACT NO. 76E06				
FED. ROAD DIST. NO. ILLINOIS FED. AID PROJECT				