

PLAN	SURVEYED	BY	DATE
NOTE BOOK NO.	ALIGNED		
	CHECKED		
	RT. OF WAY		
	CHECKED		
	PAID FILE NAME		

PROFILE	SURVEYED	BY	DATE
NOTE BOOK NO.	PLOTTED		
	CHECKED		
	STRUCTURE NOTATIONS OK'D		

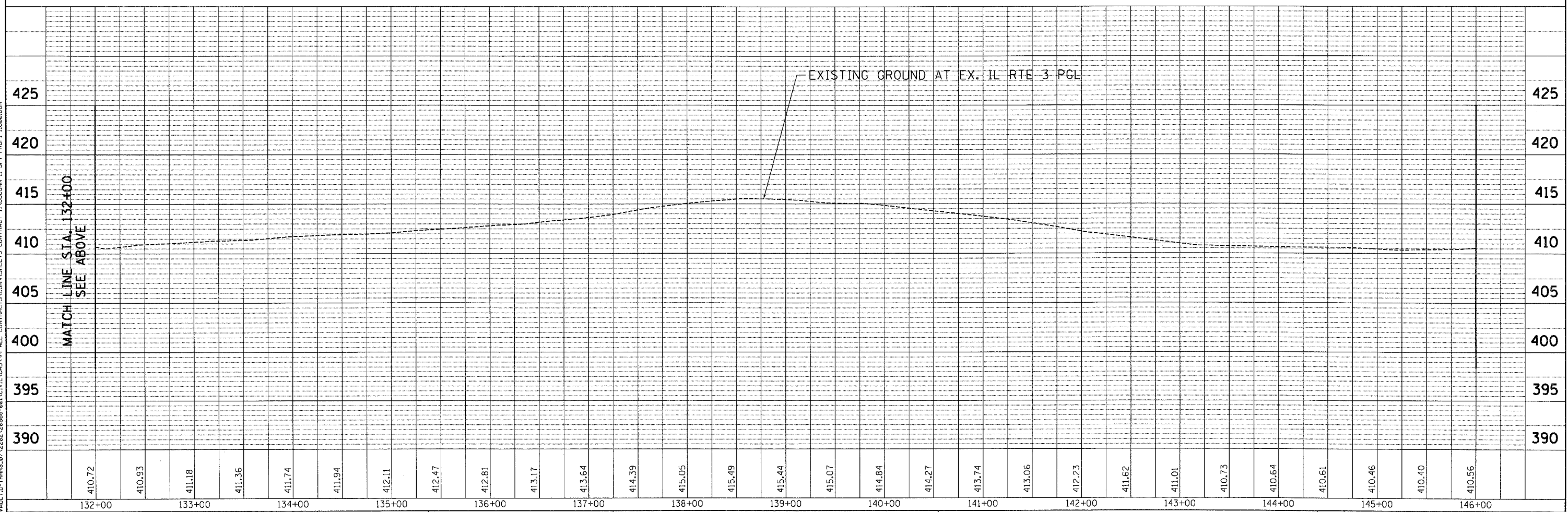
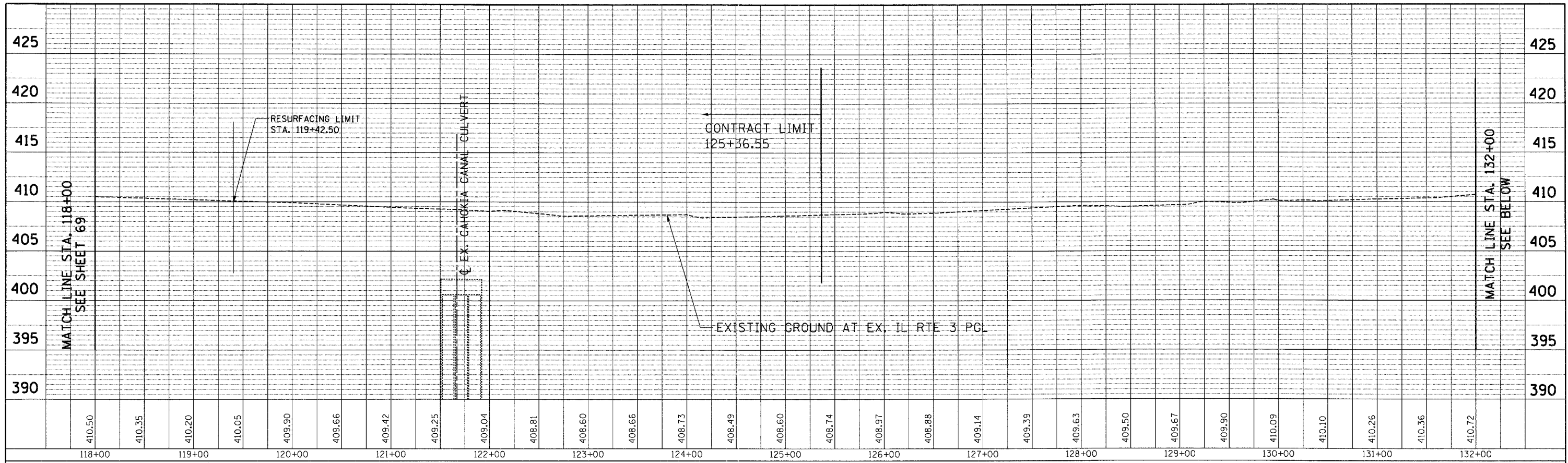

FILE NAME =	USER NAME = #USER#	DESIGNED - JB	REVISED -	STATE OF ILLINOIS DEPARTMENT OF TRANSPORTATION PROPOSED RELOCATED IL ROUTE 3 INTERCHANGE		EXISTING ILLINOIS ROUTE 3 (ST. CLAIR AVENUE) ROADWAY PROFILE STA. 118+00 TO STA. 146+00		F.A.P. RTE. 998	SECTION 82-2-1K	COUNTY ST. CLAIR	TOTAL SHEETS 353	SHEET NO. 70
#FILE#	PLT SCALE = #SCALE#	DRAWN - JB	REVISED -			SCALE: HORIZ. 1"=50'	VERT. 1"=5'	STA.	TO STA.	CONTRACT NO. 76E06		ILLINOIS FED. AID PROJECT
	PLOT DATE = #DATE#	CHECKED - ACL	REVISED -	DATE - 10/21/11	REVISED -							

10-19-2011, 14:43:54 BONDHILLD
 \S-FS-0244\AHAVALL\1-D-TRANS_07\20220808-081\CIVIL\CAD\99 ALL CONTRACT\CONTRACT SHEETS\CONTRACT 11\LOGDOWN\11-SHT-PROF1-11800.DGN

