

PLAN	REVISED	BY	DATE
NOTE BOOK	NO.		
ALIGNED	CHECKED		
FILE NAME			

PROFILE	REVISED	BY	DATE
NOTE BOOK	NO.		
GRADES CHECKED			
STRUCTURE NOTATIONS CHECKED			

10-15-2011, 14:44:00 BONDHJJD
 \SFS-8044-ANN\VALT.D-TRANS-07\2202-28889-001\CIVIL\CAD\99 ALL CONTRACTS\CONTRACT SHEETS\CONTRACT II\BCCONN-11-SHT-PROF1-989202.DWG

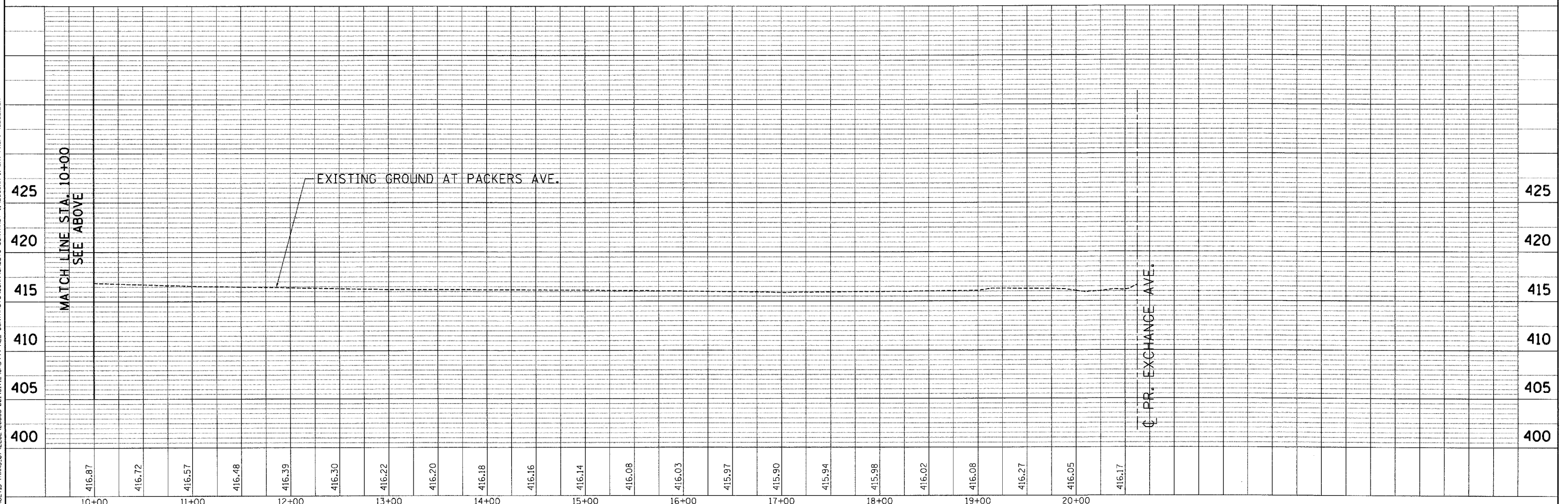
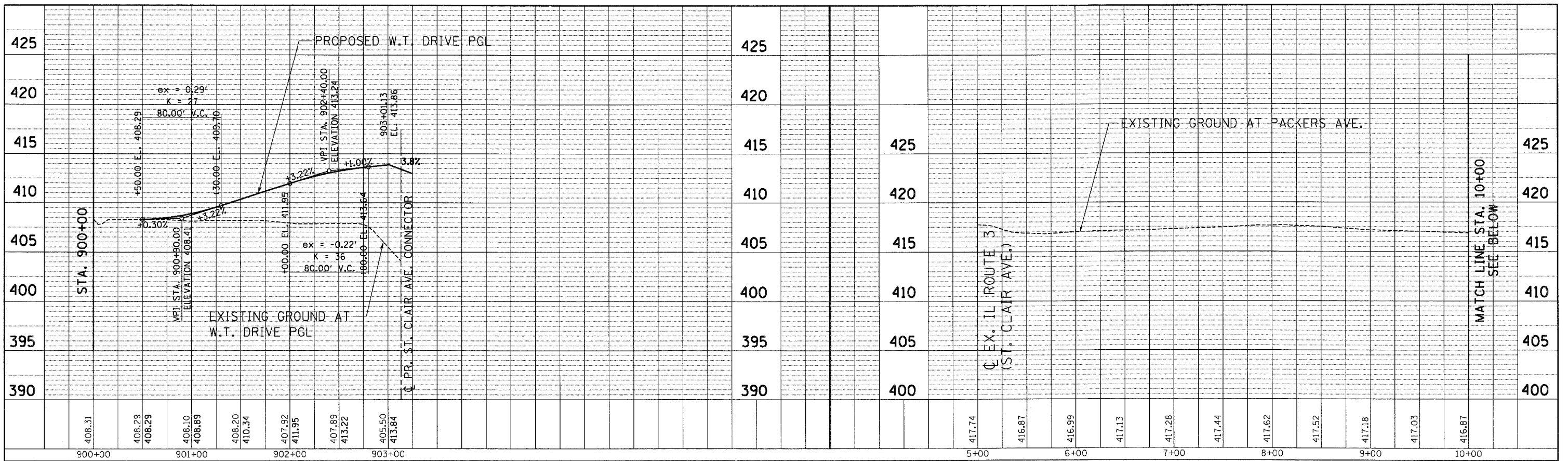

FILE NAME =	USER NAME = #USER#	DESIGNED - JB	REVISED -	STATE OF ILLINOIS DEPARTMENT OF TRANSPORTATION PROPOSED RELOCATED IL ROUTE 3 INTERCHANGE	PROPOSED W.T. DRIVE AND EXISTING PACKERS AVENUE ROADWAY PROFILE		F.A.P. RTE. 998	SECTION 82-2-1K	COUNTY ST. CLAIR	TOTAL SHEETS 353	SHEET NO. 71	
#FILE#	PLOT SCALE = #SCALE#	DRAWN - JB	REVISED -		SCALE: HORIZ. 1"=50'	VERT. 1"=5'	STA. TO STA.	CONTRACT NO. 76E06				
	PLOT DATE = #DATE#	CHECKED - ACL	REVISED -		FED. ROAD DIST. NO. ILLINOIS FED. AID PROJECT							
		DATE - 10/21/11	REVISED -									

