

\\FS-0844\AKV\VAL\T.D.\TRANS.07\2282\20666\08\1\CIVIL\CD03\99\ALL CONTRACTS\CONNSHEETS\CONTRACT 11\08CONN-11-SHT-ED.DGN
 10/19/2011 15:01:56
 BONDHULLO
 11-BORDER.DGN

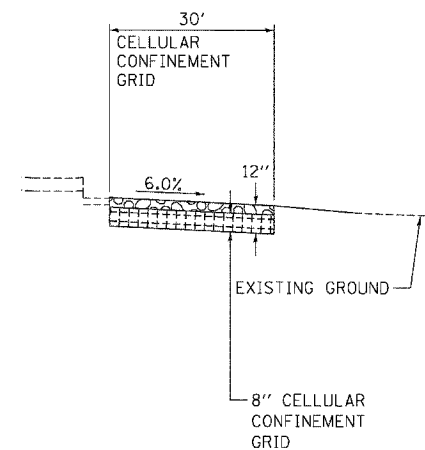
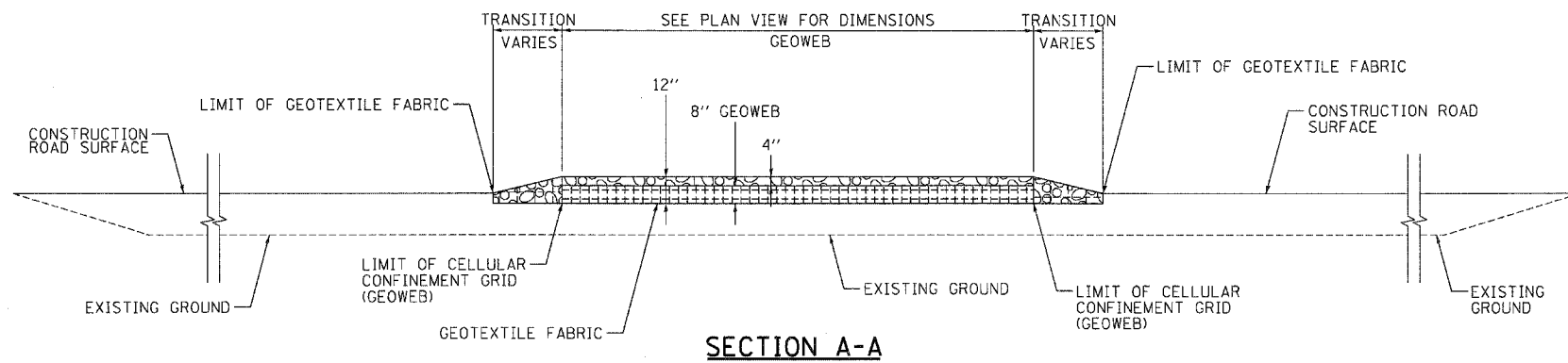
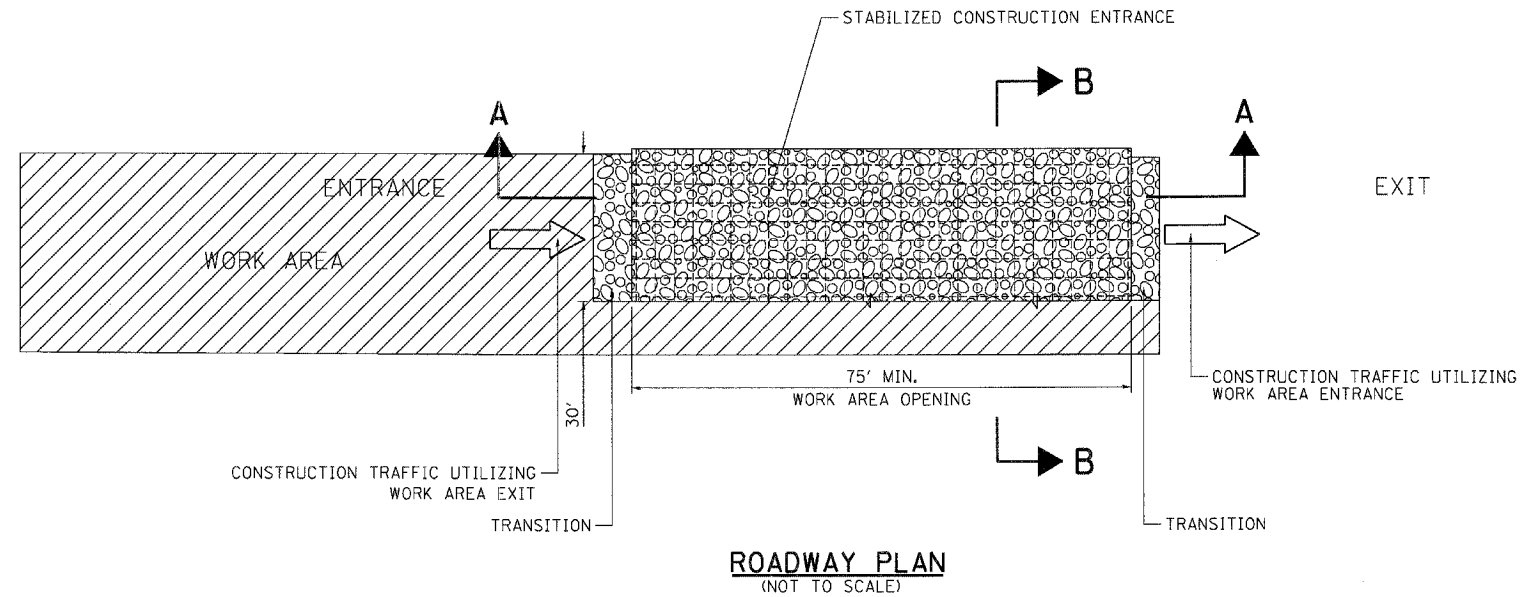

LEGEND:

- ← DIRECTION OF TRAFFIC
- WORK AREA
- STABILIZED CONSTRUCTION ENTRANCE (CA 3 AND GEOWEB)
- COARSE AGGREGATE, CA-3

STABILIZED CONSTRUCTION ENTRANCE

NOTES:

1. EXISTING DITCH DRAINAGE TO BE MAINTAINED. THE COST OF PIPE CULVERTS USED TO MAINTAIN EXISTING DITCH DRAINAGE WILL NOT BE PAID FOR SEPARATELY, BUT SHALL BE INCLUDED IN THE UNIT PRICE BID FOR STABILIZED CONSTRUCTION ENTRANCE.
2. THE COST OF ANY COARSE AGGREGATE CA-3 USED FOR TRANSITION FROM THE CONSTRUCTION ROAD TO THE STABILIZED CONSTRUCTION ENTRANCE WILL NOT BE PAID FOR SEPARATELY, BUT SHALL BE INCLUDED IN THE UNIT PRICE BID FOR STABILIZED CONSTRUCTION ENTRANCE.
3. STABILIZED CONSTRUCTION ENTRANCE DIMENSIONS SHALL BE APPROVED BY THE ENGINEER.

FILE NAME =	USER NAME = #USER#	DESIGNED - TKL	REVISED -	STATE OF ILLINOIS DEPARTMENT OF TRANSPORTATION PROPOSED RELOCATED IL ROUTE 3 INTERCHANGE	EROSION CONTROL DETAILS			F.A.P. RTE.	SECTION	COUNTY	TOTAL SHEETS	SHEET NO.
#FILE#		DRAWN - JB	REVISED -		998	82-2-1K	ST. CLAIR	353	110			
PLOT SCALE = #SCALE#		CHECKED - JB	REVISED -		CONTRACT NO. 76E06							
PLOT DATE = #DATE#		DATE - 10/21/11	REVISED -		FED. ROAD DIST. NO. ILLINOIS FED. AID PROJECT							
				SCALE: N.T.S.								