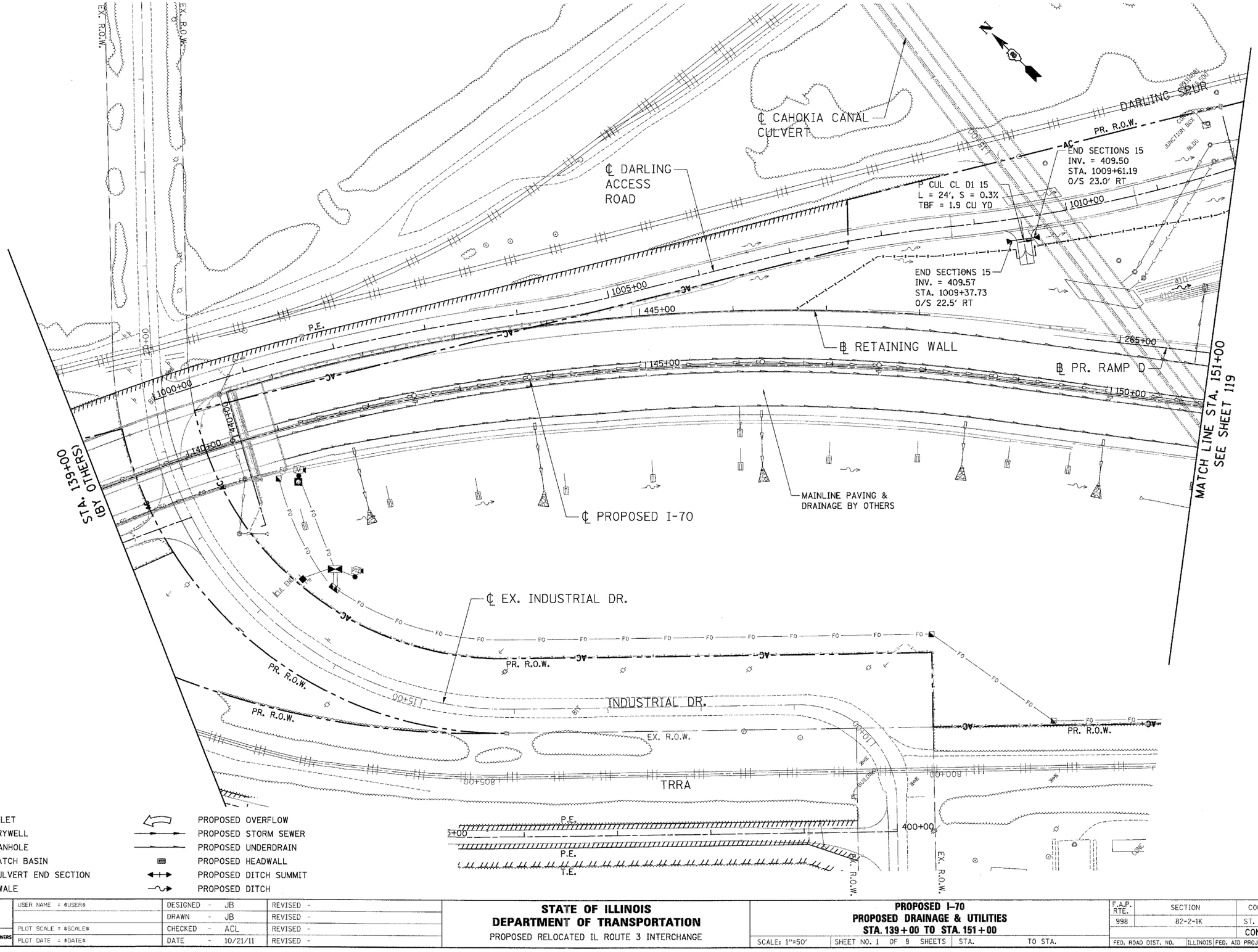

LEGEND

- PROPOSED INLET
- PROPOSED DRYWELL
- PROPOSED MANHOLE
- PROPOSED CATCH BASIN
- PROPOSED CULVERT END SECTION
- PROPOSED SWALE
- PROPOSED OVERFLOW
- PROPOSED STORM SEWER
- PROPOSED UNDERDRAIN
- PROPOSED HEADWALL
- PROPOSED DITCH SUMMIT
- PROPOSED DITCH

FILE NAME = $FILEL$	USER NAME = $USER$	DESIGNED - JB	REVISED -
		DRAWN - JB	REVISED -
TENG TENG & ASSOCIATES, INC. ENGINEERS/ARCHITECTS/PLANNERS CHICAGO, ILLINOIS	PLOT SCALE = $SCALE$	CHECKED - ACL	REVISED -
	PLOT DATE = $DATE$	DATE - 10/21/11	REVISED -

STATE OF ILLINOIS
DEPARTMENT OF TRANSPORTATION
PROPOSED RELOCATED IL ROUTE 3 INTERCHANGE

PROPOSED I-70
PROPOSED DRAINAGE & UTILITIES
STA. 139+00 TO STA. 151+00

SCALE: 1"=50' | SHEET NO. 1 OF 8 SHEETS | STA. | TO STA.

F.A.P. RTE.	SECTION	COUNTY	TOTAL SHEETS	SHEET NO.
998	82-2-1K	ST. CLAIR	353	118
		CONTRACT NO. 76E06		
FED. ROAD DIST. NO.	ILLINOIS	FED. AID PROJECT		

..\D8CONN-99-MOTIF1.DGN, ..\D8CONN-11-BORDER1.DGN, ..\D8CONN-11-MOTIF1.DGN, ..\D8CONN-11-LEGEND1.DGN, ..\D8CONN-11-LAYOUT1.DGN, ..\D8CONN-05-MOTIF1.DGN, ..\D8CONN-08-MOTIF1.DGN, ..\D8CONN-08-DRAIN6.DGN
12-16-2011, 14:06:50 BONDHUJD \\FS-0044\AM\VAULT_D-TRANS_07\2202\20868-001\CIVIL\CAD\99 ALL CONTRACTS\CONN\SHEETS CONTRACT 11\D8CONN-11-SHT-DRNUTIL1-13900.DGN