

PLAN	SURVEYED	DATE
	PLOTTED	
	GRADES CHECKED	
	STRUCTURE NOTATIONS CHECKED	
	BY	
	NO.	
	FILE NAME	

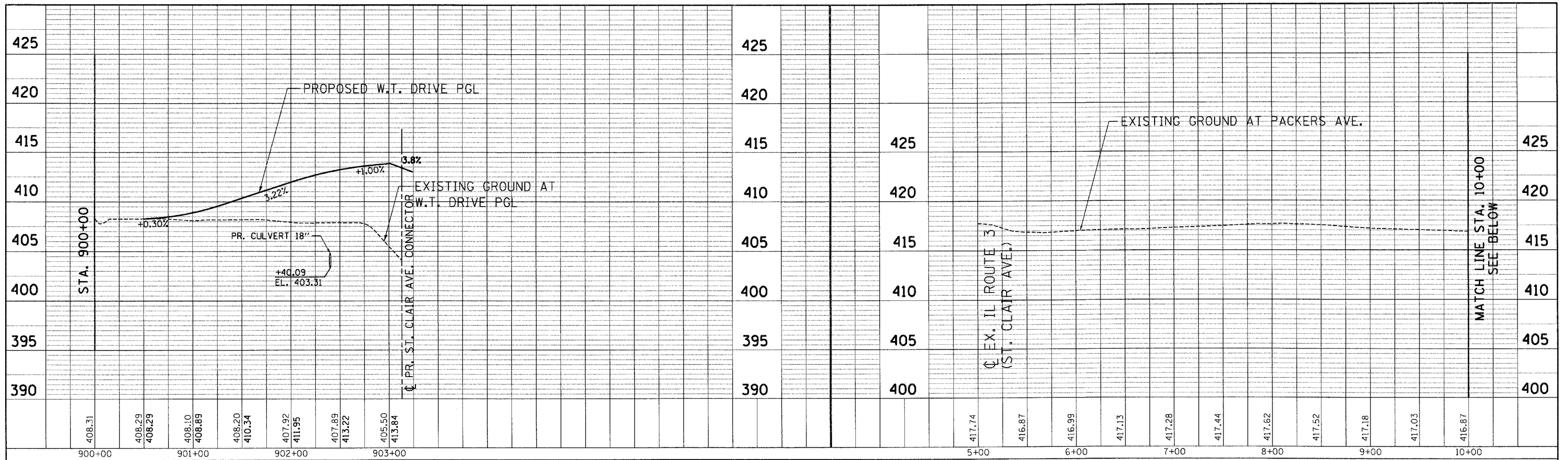

PROFILE	SURVEYED	DATE
	PLOTTED	
	GRADES CHECKED	
	STRUCTURE NOTATIONS CHECKED	
	BY	
	NO.	
	FILE NAME	

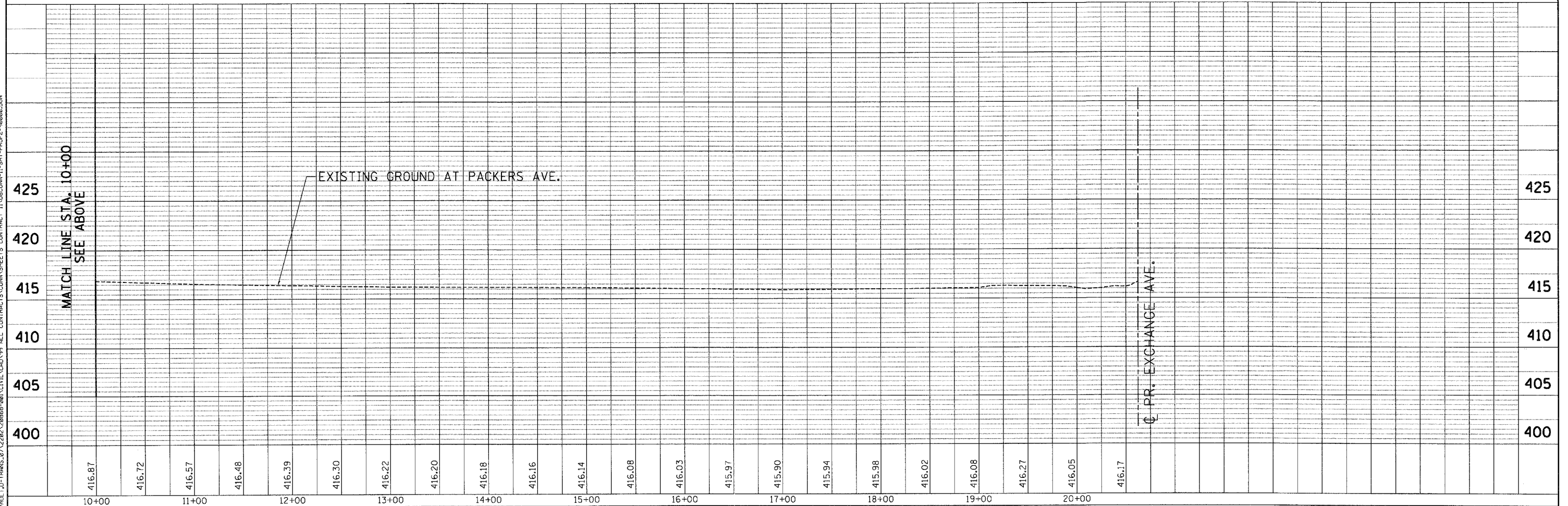

FILE NAME =	USER NAME = #USER#	DESIGNED - JB	REVISED -	<b>STATE OF ILLINOIS</b> <b>DEPARTMENT OF TRANSPORTATION</b> PROPOSED RELOCATED IL ROUTE 3 INTERCHANGE	<b>PROPOSED W.T. DRIVE AND EXISTING PACKERS AVENUE</b> <b>DRAINAGE PROFILE</b>		F.A.P. RTE. 998	SECTION 82-2-1K	COUNTY ST. CLAIR	TOTAL SHEETS 353	SHEET NO. 134	
#FILE#		DRAWN - JB	REVISED -		SCALE: HORIZ. 1"=50'	VERT. 1"=5'	STA.	TO STA.	CONTRACT NO. 76E06			
PLOT SCALE = #SCALE#		CHECKED - ACL	REVISED -		FED. ROAD DIST. NO. ILLINOIS FED. AID PROJECT							
PLOT DATE = #DATE#		DATE - 10/21/11	REVISED -									

10-15-2011 15:15:46  
 C:\BOND\110  
 U:\5-2009\ARTY\110.D-TRANS-27\2282\2885\80\CIVIL\CA01\99 ALL CONTRACTS\CONNS\SHEETS\CONTRACT 11\DRCONN-11-SHT-PROF2-9000.DGN

